



INDUSTRIAL AIR TOOLS PRODUCT CATALOG



ENGINEERED
TO BE
FEARLESS



AMERICAN MADE SINCE 1914



From raw material to final assembly, Sioux Tools have been designed, engineered and manufactured in the USA for over 100 years.

Our facility in Murphy, NC manufactures pneumatic drills, screwdrivers, impacts, grinders, sanders, and many specialty tools that serve a wide range of industries. We are committed to quality, reliability, and customer satisfaction.

Sioux Tools are truly *"Engineered to be Fearless!"*



PRODUCTS THAT DELIVER VALUE



Snap-on Incorporated

Who We Are

OUR MISSION

The most valued productivity solutions in the world

BELIEFS	VALUES	VISION
<p>We deeply believe in:</p> <ul style="list-style-type: none">Non-negotiable Product and Workplace SafetyUncompromising QualityPassionate Customer CareFearless InnovationRapid Continuous Improvement	<p>Our behaviors define our success:</p> <ul style="list-style-type: none">We demonstrate Integrity.We tell the Truth.We respect the Individual.We promote Teamwork.We Listen.	<p>To be acknowledged as the:</p> <ul style="list-style-type: none">Brands of ChoiceEmployer of ChoiceFranchisor of ChoiceBusiness Partner of ChoiceInvestment of Choice

Non-negotiable Product and Workplace Safety.

From the manufacturer to the user, safety is paramount. We put extra margin of safety into every tool we make.

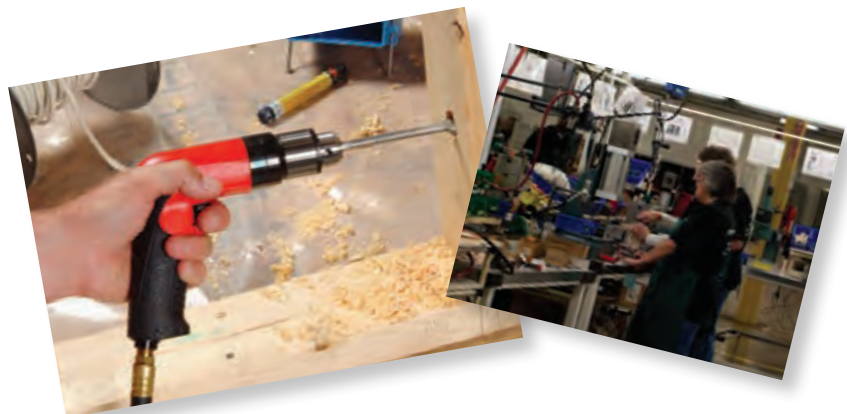

CATALOG INDEX

DRILLS	9
DRILLS	12 – 18
DRILL ACCESSORIES	19
ASSEMBLY	20
SCREWDRIVERS	25 – 29
NUTRUNNERS	30
RATCHET WRENCHES	31
IMPACT DRIVERS	33
IMPACT WRENCHES	34 – 35
ASSEMBLY ACCESSORIES	36
ABRASIVE	37
GRINDERS	39 – 49
CUTOFF TOOLS	50
ABRASIVE ACCESSORIES	51
FINISHING	52
SANDERS	54 – 58
POLISHERS	59
FINISHING ACCESSORIES	60 – 62
PERCUSSIVE	63
SCALERS	65 – 66
HAMMERS	66
PERCUSSIVE ACCESSORIES	67 – 69
SPECIALTY	70
ROUTERS	72
CLINCH NUT TOOLS	74
TAPPERS	75
RIVET SHAVERS	75
SKIN CLAMP RUNNERS	76
SAWS	76 – 77
NIBBLERS & SHEARS	77
AEROSPACE	79 – 80
SPECIALTY ACCESSORIES	81 – 82
GENERAL ACCESSORIES	83 – 84

SIOUX TOOLS INDUSTRIAL CATALOG | MODEL NUMBER INDEX

MODEL	PAGE	MODEL	PAGE	MODEL	PAGE	MODEL	PAGE	MODEL	PAGE
1238L	59	270A	66	HG30AL-45S8	49	RO2512-50SRH	54	SAGA1AX18G	45
1285L	47	270A-2	66	HG30AL-60S6	49	RO2512-50SRP	54	SAGA1AX18M6	45
1287L	58	270A-4	66	HG30AL-80P3	49	RO2512-50SVH	54	SAGA1AX18M6G	45
1290	58	2S1310	18	ID375AP-2Q	33	RO2512-50SVP	54	SAGS1AX12	45
1290L	58	2S1330	18	ID375AP-2QRR	33	RO2512-60CNH	54	SAGS1AX12G	45
1291	48	2S2103AQ	29	IW100HAI-5S	35	RO2512-60CNP	54	SAGS1AX12M6	45
1291L	48	2S2103Q	29	IW100HAI-5S6	35	RO2512-60CRH	54	SAGS1AX12M6G	45
1292	59	2S2105Q	29	IW100HAI-8H	35	RO2512-60CRP	54	SAGS1AX15	45
1292L	59	2S2107	29	IW100HAI-8H6	35	RO2512-60CVH	54	SAGS1AX15G	45
1296	59	2S2110	18	IW100HAO-5S	35	RO2512-60CVP	54	SAGS1AX15M6	45
1300	76	2S2130	18	IW100HAO-5S6	35	RO2512-60FNH	54	SAGS1AX15M6G	45
1410	12	2S2203AQ	29	IW100HAO-8H	35	RO2512-60FNP	54	SAGS1AX18	45
1410R	13	2S2207	29	IW100HAO-8H6	35	RO2512-60FRH	54	SAGS1AX18G	45
1412R	13	2S2230	18	IW100MP-8H	35	RO2512-60FRP	54	SAGS1AX18M6	45
1420	15	2S2300SR	76	IW100MP-8H5	35	RO2512-60FVH	54	SAGS1AX18M6G	45
1464	17	2S2303AQ	29	IW150HAI-12H	35	RO2512-60FVP	54	SAS03S122-20	57
1465	17	2S2305Q	29	IW150HAI-5S	35	RO2512-60SNH	54	SAS03S202-20	57
1465-1/2	17	2S2307	29	IW150HAO-12H	35	RO2512-60SNP	54	SAS05S232-20	57
1466	17	2S2310	18	IW150HAO-5S	35	RO2512-60SRH	54	SAS10A122-20	57
1980	72	2S2330	18	IW375AP-3F	33	RO2512-60SRP	54	SAS10A125	58
1980A	72	3A1140	17	IW375AP-3P	33	RO2512-60SVH	54	SAS10A152-20	57
1981F	72	3A1240	17	IW38TBP-2Q	33	RO2512-60SVP	54	SAS10A182-20	57
1982A	72	3A1530	17	IW38TBP-3P	33	RS10K	77	SAS10A324	57
1985A	42	3A2104	30	IW500MP-4P	34	RT1981	72	SAS10AX125	58
1985-1/2	42	3A2108	30	IW500MP-4P3	34	RT1982	72	SAS10S125	58
1AM1141/51K	16	3A2140	17	IW500MP-4R	34	RT1983	72	SC3PA	66
1AM1141SRK	16	3A2208	30	IW500MP-4R3	34	RT1985	42	SC3PA-C	66
1AM1151SRK	16	3A2240	17	IW75BP-6H	34	SAG03S12	43	SC41011AL-C	65
1AM1441	16	3A2340	17	IW75BP-8H	34	SAG03S12M6	43	SC41011AL-K	65
1AM1451	16	3A2430	17	IW750MP-6H	34	SAG03S12M6S	43	SC41011AL-N5	65
1AM1452	16	3P1140	13	IW750MP-6P	34	SAG03S12S	43	SC41011AU-C	65
1AM1541	16	3P1240	13	IW750MP-6R	34	SAG03S20	43	SC41011AU-N5	65
1AM1551	16	3P1340	13	PS690	56	SAG03S20M6	43	SC80910AL-C	65
1AM1552	16	3P1430	13	RO2510-44FNC	55	SAG03S20M6S	43	SC80910AL-K	65
1AM2101	29	3P1530	13	RO2512-30FNH	54	SAG03S20S	43	SC80910AL-N5	65
1AM2102	30	3P1540	13	RO2512-30FNP	54	SAG05S23	43	SCN12R	74
1AM2105	29	3P1640	13	RO2512-30FRH	54	SAG05S23M6	43	SCN20R	74
1AM2106	30	3P2140	14	RO2512-30FRP	54	SAG05S23M6S	43	SCN25R	74
1AM2201	29	3P2340	14	RO2512-30FVH	54	SAG05S23S	43	SCN3R	74
1AM2205	29	3T1140	18	RO2512-30FVP	54	SAG10AX12	44	SCN5R	74
1AML1451	16	3T1340	18	RO2512-30SNH	54	SAG10AX12M6	44	SCN7R	74
1AML1541	16	3T1530	18	RO2512-30SNP	54	SAG10AX15	44	SCO10A106	50
1AML1551	16	3T1630	18	RO2512-30SRH	54	SAG10AX15M6	44	SCO10A125	50
1OM2103	25	3T1640	18	RO2512-30SRP	54	SAG10AX18	44	SCO10A184	50
1OM2105Q	27	3T2303	25	RO2512-30SVH	54	SAG10AX18M6	44	SCO10AXL124	50
1OM2107	26	658	56	RO2512-30SVP	54	SAG10S12	43	SCO10S184F	50
1OM2203	25	697	56	RO2512-35FNH	54	SAG10S12M6	43	SCO10S184R	50
1OM2205Q	27	CH42A-H	66	RO2512-35FNP	54	SAG10S15	43	SCO10S204F	50
1OM2207	26	CH42A-R	66	RO2512-35FRH	54	SAG10S15M6	43	SCO10S204R	50
1OM2303	25	CH43A-H	66	RO2512-35FRP	54	SAG10S18	43	SCO10S253F	50
1OM2305Q	27	CH43A-R	66	RO2512-35FVH	54	SAG10S18M6	43	SCO10S253R	50
1OM2307	26	CH44A-H	66	RO2512-35FVP	54	SAG7AX13	44	SCO7A184	50
1OM2403	25	CH44A-R	66	RO2512-35SNH	54	SAG7AX13M6	44	SCOA1AX124	50
1OM2405Q	27	DR1412	12	RO2512-35SNP	54	SAG7AX16	44	SCOA1AX124G	50
1OM2407	26	DR1414	12	RO2512-35SRH	54	SAG7AX16M6	44	SCOS1AX124	50
1OM2507	26	DR1416	12	RO2512-35SRP	54	SAG7AX20	44	SCOS1AX124G	50
1OT2108Q	28	DR1422	15	RO2512-35SVH	54	SAG7AX20M6	44	SDG03S25	39
1OT2208Q	28	DR1467	17	RO2512-35SVP	54	SAG7S12	43	SDG03S25M6	39
1OT2308Q	28	DR3P2240	14	RO2512-50CNH	54	SAG7S12M6	43	SDG03S25M6S	39
1OT2508Q	28	DVH-3	62	RO2512-50CNP	54	SAG7S15	43	SDG03S25S	39
1SM2103	26	DVS-5	62	RO2512-50CRH	54	SAG7S15M6	43	SDG05S18	39
1SM2105Q	28	GO459-60SNH	55	RO2512-50CRP	54	SAG7S18	43	SDG05S18M6	39
1SM2107	27	GO459-60SNP	55	RO2512-50CVH	54	SAG7S18M6	43	SDG05S18M6S	39
1SM2205Q	28	GO459-60SRH	55	RO2512-50CVP	54	SAGA1AX12	45	SDG05S18S	39
1SM2305Q	28	GO459-60SRP	55	RO2512-50FNH	54	SAGA1AX12G	45	SDG05S23	39
1SM2405	28	GO459-80SNH	55	RO2512-50FNP	54	SAGA1AX12M6	45	SDG05S23M6	39
1SM2405Q	28	GO459-80SNP	55	RO2512-50FRH	54	SAGA1AX12M6G	45	SDG05S23M6S	39
1SM2407	27	GO459-80SRH	55	RO2512-50FRP	54	SAGA1AX15	45	SDG05S23S	39
1ST2108Q	28	GO459-80SRP	55	RO2512-50FVH	54	SAGA1AX15G	45	SDG10P18	56
1ST2208Q	28	HG20AL-45S8	49	RO2512-50FVP	54	SAGA1AX15M6	45	SDG10P21	56
1ST2308Q	28	HG20AL-60S6	49	RO2512-50SNH	54	SAGA1AX15M6G	45	SDG10S12F	39
1ST2508Q	28	HG20AL-80P3	49	RO2512-50SNP	54	SAGA1AX18	45	SDG10S12M6F	39

MODEL NUMBER INDEX | SIOUX TOOLS INDUSTRIAL CATALOG

MODEL	PAGE	MODEL	PAGE	MODEL	PAGE	MODEL	PAGE	MODEL	PAGE
SDG10S12M6R	39	SDR10P20R2	13	SDR10S7R4	15	SRT10S25BB	72	STXG10S12	41
SDG10S12R	39	SDR10P20R3	13	SDR10T12N4	18	SRT10S25LT	72	STXG10S12M6	41
SDG10S18F	39	SDR10P20R3RR	14	SDR10T16N4	18	SRT10S25M6B	72	STXG10S18	41
SDG10S18M6F	39	SDR10P20R4	13	SDR10T26N3	18	SRT10S25M6N	72	STXG10S18CW	41
SDG10S18M6R	39	SDR10P20RK3	14	SDR10T26N4	18	SRT10S25N	72	STXG10S18M6	41
SDG10S18R	39	SDR10P20RK3R	14	SDR10T4N4	18	SRW03S-25	31	STXG10S23	41
SDG10S25F	39	SDR10P20RK4R	14	SDR10T40N3	18	SRW03S-38	31	STXG10S23M6	41
SDG10S25M6F	39	SDR10P210N2	12	SDR10T7N4	18	SRW03S-38Q	31	SWG10A124	47
SDG10S25M6R	39	SDR10P25R2	14	SDR5P18R2	13	SRW07-38	31	SWG10A1245	47
SDG10S25R	39	SDR10P25R3	14	SDR5P20R2	13	SRW07-50	31	SWG10A125	47
SDG10SHT08	42	SDR10P25R3RR	14	SDR5P24R2	13	SSD10A10S	29	SWG10AX124	46
SDG10SHT08M6	42	SDR10P25RK3	14	SDR5P26N2	12	SSD10A16S	29	SWG10AX1245	46
SDG10SHT12	42	SDR10P25RK3R	14	SDR5P30N2	12	SSD10A20S	29	SWG10AX125	46
SDG10SHT12M6	42	SDR10P25RK4R	14	SDR5P30R2	13	SSD10A3S	29	SWG10AXL124	46
SDG7S18F	39	SDR10P26N2	12	SDR5P33R2	12	SSD10A5S	29	SWG10S124	47
SDG7S18M6F	39	SDR10P26N3	12	SDR5P36N2	12	SSD10A6S	29	SWG10S1245	47
SDG7S25F	39	SDR10P26N4	12	SDR5P43N2	12	SSD10P12AC	27	SWG10S125	47
SDG7S25FS	39	SDR10P26NK3	13	SDR5P50N2	12	SSD10P12P	25	SWG10S183	47
SDG7S25M6F	39	SDR10P26NK4	13	SDR6P12N3	12	SSD10P12PS	25	SWG7AX134	46
SDGA1S12	40	SDR10P3R3	13	SDR6P20R3RR	14	SSD10P12S	26	SWG7AX1345	46
SDGA1S12G	40	SDR10P3R4	13	SDR6P20RK3RR	14	SSD10P20AC	27	SWG7AX203	46
SDGA1S12M6	40	SDR10P3RK4	14	SDR6P20RK4RR	14	SSD10P20P	25	SWG7S183	47
SDGA1S12M6G	40	SDR10P40N2	12	SDR6P25R3RR	14	SSD10P20PRR	25	SWGA1AX124	46
SDGA1S18	40	SDR10P40N3	12	SDR6P25RK3RR	14	SSD10P20PS	25	SWGA1AX1245	46
SDGA1S18G	40	SDR10P40NK3	13	SDR6P25RK4RR	14	SSD10P20S	26	SWGA1AX1245G	46
SDGA1S18M6	40	SDR10P40R2	14	SDR6P26N2	12	SSD10P20SRR	26	SWGA1AX124G	46
SDGA1S18M6G	40	SDR10P40R3	14	SDR6P26N3	12	SSD10P25AC	27	SWGS1AX124	46
SDGA1S25	40	SDR10P40RK3	14	SDR6P26N4	12	SSD10P25P	25	SWGS1AX1245	46
SDGA1S25G	40	SDR10P4N3	12	SDR6P26NK3	12	SSD10P25PRR	25	SWGS1AX1245G	46
SDGA1S25M6	40	SDR10P4N4	12	SDR6P40N2	12	SSD10P25PS	25	SWGS1AX124G	46
SDGA1S25M6G	40	SDR10P4NK4	13	SDR6P40N3	12	SSD10P25S	26	SXG05S18	41
SDGS1S12	40	SDR10P5R3	13	SDR6P40NK3	12	SSD10P3AC	27	SXG05S18M6	41
SDGS1S12G	40	SDR10P5R4	13	SDR6P4N3	12	SSD10P3S	26	SXG05S18M6S	41
SDGS1S12M6	40	SDR10P5RK4	14	SDR6P4N4	12	SSD10P5AC	27	SXG05S18S	41
SDGS1S12M6G	40	SDR10P60N2	12	SDR6P60N2	12	SSD10P5S	26	SXG05S23	41
SDGS1S18	40	SDR10P60N3	12	SDR6P60N3	12	SSD10P7AC	27	SXG05S23M6	41
SDGS1S18G	40	SDR10P60NK3	13	SDR6P60NK3	12	SSD10P7S	26	SXG05S23M6S	41
SDGS1S18M6	40	SDR10P7N3	12	SDR6P7N3	12	SSD10S12AC	28	SXG05S23S	41
SDGS1S18M6G	40	SDR10P7N4	12	SDR6P7N4	12	SSD10S12S	27	SZEA3000	80
SDGS1S25	40	SDR10P7NK4	13	SDR6P7NK3	12	SSD10S20AC	28	SZEA3015	80
SDGS1S25G	40	SDR10P7R3	13	SDR6P7RK4RR	14	SSD10S20S	27	SZEA5000	79
SDGS1S25M6	40	SDR10P7R4	13	SMR05S354	49	SSD10S25AC	28	SZEA5015	79
SDGS1S25M6G	40	SDR10P7RK4	14	SNH10S18	77	SSD10S25S	27	SZEA5022	79
SDR10A10N3	17	SDR10P7RK4R	14	SNR10A10S	30	SSD10S3AC	28	SZEA5030	79
SDR10A10N4	17	SDR10S12N3	15	SNR10A16S	30	SSD10S3S	27	SZEA6000	80
SDR10A10R3	17	SDR10S12R3	15	SNR10A20S	30	SSD10S5AC	28	SZEA6015	80
SDR10A10R4	17	SDR10S12R4	15	SNR10A3S	30	SSD10S5S	27	SZEA7000	79
SDR10A13N2	17	SDR10S16N3	15	SNR10A5S	30	SSD10S7AC	28	SZEA7015	79
SDR10A13N3	17	SDR10S180N2	15	SNR10A6S	30	SSD10S7S	27	SZEA7022	79
SDR10A16R2	17	SDR10S20R2	15	SPS10P6	56	SSD6P12AC	27	SZEA7030	79
SDR10A16R3	17	SDR10S20R3	15	SPS10P18	56	SSD6P12P	25	SZEA7030HP	79
SDR10A20R2	17	SDR10S20R4	15	SRS10P21-10	75	SSD6P12S	26	SZEA8000	80
SDR10A20R3	17	SDR10S210N2	15	SRS10P21-5	75	SSD6P20AC	27	SZEA8015	80
SDR10A22N2	17	SDR10S25R2	15	SRS10P21-6	75	SSD6P20P	25	SZEA9000	79
SDR10A22N3	17	SDR10S25R3	15	SRS10P21-7	75	SSD6P20PSRR	25	SZEA9015	79
SDR10A30N2	17	SDR10S26N2	15	SRS10P21-8	75	SSD6P20S	26	SZEA9022	79
SDR10A3R3	17	SDR10S26N3	15	SRS10P21-9	75	SSD6P20SRR	26	SZEA9030	79
SDR10A3R4	17	SDR10S3R3	15	SRS10S21-8	75	SSD6P25AC	27	VG20AL-45D9	48
SDR10A4N3	17	SDR10S3R4	15	SRS6P21-10	75	SSD6P25P	25	VG20AL-60C6	48
SDR10A4N4	17	SDR10S40N2	15	SRS6P21-5	75	SSD6P25PSRR	25	VG20AL-60D7	48
SDR10A6R3	17	SDR10S40N3	15	SRS6P21-6	75	SSD6P25S	26	VG20AL-60D9	48
SDR10A6R4	17	SDR10S40N360	17	SRS6P21-7	75	SSD6P7AC	27	VG30AL-45D7	48
SDR10AH35	16	SDR10S40R2	15	SRS6P21-8	75	SSD6P7S	26	VG30AL-45D9	48
SDR10P12N3	12	SDR10S40R3	15	SRS6P21-9	75	SSH10P18	77	VG30AL-60C6	48
SDR10P12N4	12	SDR10S4N3	15	SRS6P21-9W	75	SSH10S18	77	VG30AL-60D7	48
SDR10P12NK3	13	SDR10S4N4	15	SRT10S18B	72	SSR6P25	76	VG30AL-60D9	48
SDR10P12R3	13	SDR10S5R3	15	SRT10S18BB	72	STP10P3C20	75	VS20AL-609	58
SDR10P12R4	13	SDR10S5R4	15	SRT10S18LT	72	STP10P3C32	75	VS20AL-727	58
SDR10P12RK4	14	SDR10S60N2	15	SRT10S18M6B	72	STP10S12B12	75		
SDR10P16N3	12	SDR10S60N3	15	SRT10S18M6N	72	STP10S3B12	75		
SDR10P16N4	12	SDR10S7N3	15	SRT10S18N	72	STP10S5B12	75		
SDR10P180N2	12	SDR10S7R3	15	SRT10S25B	72	STP10S7B12	75		

Mission

To create and serve customers with quality products and service that meet or exceed their expectations.

History

A History of Success

Sioux Tools has a long and proud heritage of innovation as they have helped to shape the face of the tool industry. The company was started in November of 1914 by Swedish tool maker, Oscar Albertson, and office boy, Harold Jacobson, with a goal to become the “best machine and tool shop”. Sioux has since grown to become a trusted partner by a wide range of industrial and manufacturing segments.

Originally named Albertson & Company, the first items manufactured were piston rings, spark plugs and a gas saver. They soon expanded their line to become a powerful force in the marketplace. In early 1917, Oscar Albertson designed a valve lathe – a hand tool used to seat engine valves. This invention proved to be the foundation upon which Sioux Tools has built a reputation for innovation throughout the world.

During the 1920s the company revolutionized the tool industry by introducing some of the very first hand held power tools. In 1958 the company further solidified its position as a market leader by designing and producing its first air powered tools. Today, Sioux Tools has been granted well over 100 patents. Innovation, ingenuity and insight have established Sioux tools in the minds of the professional as the tool to depend on. Our commitment to continued development in ergonomics and innovative design ensures that we will meet the needs of professionals for many years to come.

Wherever there are markets for quality-built, reliable products, backed by strong after-sale dedication to customer satisfaction, you'll find Sioux Tools. Today we continue to strive to live up to our founding father's wish of being the “best in the world”.

In 1994 Sioux Tools joined Snap-on Incorporated, which added industrial power tools to the extensive Snap-on line. Snap-on Incorporated is a leading global developer, manufacturer and marketer of tool and equipment solutions for professional tool users. Product lines include hand and power tools, diagnostics and shop equipment, tool storage products, diagnostics software and other solutions for the transportation service, industrial, government, education, agricultural, and other commercial applications, including construction and electrical. Founded in 1920, Snap-on is a \$3+ billion, S&P 500 company headquartered in Kenosha, Wisconsin and employs approximately 14,000 worldwide.

Committed

Committed to your Success

For over 100 years, Sioux Tools has been providing tools that have been designed and built by the best engineers in the country. We use only top-quality materials in our manufacturing process, and we offer the strongest support and warranty in the business. Our over 100 patents are an indication of our innovation in product development and design.

Sioux Tools are built tough to provide you with many years of trouble-free service. But as with any piece of equipment, service problems can occur, thus Sioux tools are designed to make servicing quick, easy and affordable.

To help ensure fast repairs, which in turn limit downtime, Sioux Tools offers training seminars that cover all the details of the tools we make. For information on our training program, please contact your local Sioux Tools representative.

ISO/Warranty

Sioux Tool Power Tools Warranty

SIoux TOOLS WARRANTS TO THE ORIGINAL PURCHASER THAT THE COMPANY'S POWER TOOLS ARE FREE FROM DEFECTS IN MATERIALS AND WORKMANSHIP. For one (1) year following the date of purchase, Sioux Tools will repair or replace, at Sioux Tools' option, any part that is defective in materials or workmanship. All warranty requests or claims must be made no later than 60 days following the end of the 1-year warranty period. Repair or replacement shall be at the election and expense of Sioux Tools, and is the exclusive remedy in place of all other rights and remedies.



SIoux TOOLS INDUSTRIAL CATALOG

NO OTHER WARRANTIES, EXPRESS, IMPLIED OR STATUTORY, INCLUDING WITHOUT LIMITATION ANY IMPLIED WARRANTY OF MERCHANTABILITY OR FITNESS FOR A PARTICULAR PURPOSE, SHALL APPLY AND ALL SUCH WARRANTIES ARE HEREBY EXPRESSLY DISCLAIMED. Sioux Tools' warranty applies only to new products purchased from Sioux Tools or its authorized distributors. Sioux Tools does NOT provide warranty for products subjected to abnormal use. Abnormal use includes: misuse, accident, modification, unreasonable use, neglect, lack of maintenance, or use after the tool is significantly worn or repaired by someone other than Sioux Tools or its Authorized Service Representatives.

A consumable product or part is warranted at the time of sale, only against defects in workmanship and materials that prevent its use. Consumable items are goods reasonably expected to be used up or damaged during use, including but not limited to drill bits, saw blades, grinding discs, sanding discs, batteries, and light bulbs.

SIoux TOOLS SHALL NOT BE LIABLE FOR ANY INCIDENTAL, SPECIAL, CONSEQUENTIAL COSTS OR DAMAGES INCURRED BY THE PURCHASER OR OTHERS (including, without limitation, lost profits, revenues, anticipated sales, business opportunities or goodwill, interruption of business and any other injury or damage.)

This warranty is non-transferable. Sioux Tools reserves the right to make changes in design and/or construction at any time without incurring any obligation related to tools previously sold.

ISO 9001

In 1997 Sioux Tools received its ISO 9001 certification. This certification is essential to doing business in today's global marketplace. It affirms our dedication to quality and our continued commitment to improvement. It assures our customers that the products they purchase will consistently live up to the promise of performance. It also validates our target goal of achieving maximum quality in every stage of the process - from the initial concept and development all the way through the delivery of spare parts. Our customers can be certain that Sioux tools will live up to their high expectations and provide a long, trouble-free life.



Industrial Tools

Sioux Tools is known around the world for quality, durability and performance. Our extensive and always expanding line of industrial power tools are engineered to make any job easier, safer and more efficient. We build tools that stand up to the demanding specifications required by today's industrial manufacturing, assembly and finishing needs. Our industrial line of tools is second to none in power, workmanship and total quality.

We Design Tools To Fit The Application

Sioux has been an innovator in designing tools that fill unique applications. The exclusive Z-handle design enables manufacturers to have a tool that will fit into extremely tight spaces yet maintain the full industrial power.

Research & Development

As new manufacturing techniques develop they bring with them new demands that may not be met with conventional air tools. Sioux Tools is ready to meet these needs by utilizing our engineering technology coupled with the latest innovations and technological advancements in the power tool industry.

We research the need to develop a new tool and then our Sioux team of engineers and designers go to work to produce the most efficient and versatile tool possible. We are constantly working to increase our product offering, but those new products must live up to our high expectations. Our extensive design engineering, research and development experience has proven our ability and commitment to build quality tools.

Continuous Quality Control

Every Sioux product undergoes rigorous performance tests at precise stages from design conception through product assembly and packaging to ensure they meet our own high standards and the demands of our customers. Only the finest materials are used in production, and no tool leaves our plant without thorough testing to meet Sioux quality standards. We've built our reputation on producing top-of-the-line industrial tools.

The Signature Series

Inspired by the operator, designed by Sioux Tools. Since 1914, Sioux Tools has been committed to bringing productive solutions to the pneumatic power tool industry.

Signature Series is an innovative pneumatic power tool program created through the implementation of next generation ergonomics, productivity enhanced features, value and accuracy.

Through industry research and operator input, we have engineered a program that truly delivers tools for the way you work!



Catalog Guide

Photos

Visual reference of selective models

Color-coded Tabs

Quick reference indicator to locate a particular section

Product Description

Instant reference to the type of tools displayed

Performance

Range of principle performance characteristics

Features

List of significant features common to all items

Specification Chart

Comparison chart of all models in this category including performance specifications and characteristics

General Info

Specifications that are common to all tools on the page

Standard Equipment

Listing of items that are included with purchase

Accessories

Shows what accessories are available or where to locate them in the catalog

DRILLS | SIoux TOOLS INDUSTRIAL CATALOG
PISTOL GRIP DRILLS

Performance:
Power: 0.33 hp (0.25 kw) • 1 hp (0.75 kw)
Speed Range: 300 rpm - 6000 rpm
Chuck Capacity: 1/4" (6 mm) • 1/2" (13 mm)

Features:
Reversible and Non-Reversible
Trigger Start
Resuable Exhaust (0.53 hp models)
Rubber Grip

Model Number	Chuck Capacity		Free Speed rpm	Weight		Length in/mm	Shaft Center		Minimum Air Consumption cfm/l/s	Sound Level dBA	Spindle Thread		
	in.	mm		lb.	kg.		in.	mm					
33 hp (0.25 kw) - Non-reversible													
1410	1/4	6	2900	1.3	0.6	6.3	160	0.6	15	12	6	75	3/8"-24
DR1412	1/4	6	2400	1.3	0.6	6.3	160	0.6	15	12	6	75	3/8"-24
DR1414	1/4	6	4000	1.3	0.6	6.3	160	0.6	15	12	6	75	3/8"-24
DR1416	1/4	6	6000	1.3	0.6	6.3	160	0.6	15	12	6	75	3/8"-24
1 hp (0.75 kw) - Non-reversible													
SDR10P26N3	3/8	10	6000	2.50	1.05	6.5	165	0.8	20	30	14.2	80	3/8"-24
SDR10P26N3	3/8	10	6000	2.45	1.10	7.0	180	0.8	20	30	14.2	80	3/8"-24
SDR10P26N2	3/8	10	4000	2.45	1.10	7.0	180	0.8	20	30	14.2	80	3/8"-24
SDR10P26N2	3/8	10	2000	2.50	1.05	6.5	165	0.8	20	30	14.2	80	3/8"-24
SDR10P26N1	3/8	10	2000	2.45	1.10	7.0	180	0.8	20	30	14.2	80	3/8"-24
SDR10P26N4	1/2	13	2000	2.90	1.30	7.5	190	0.9	25	30	14.2	80	1/2"-20
SDR10P26N5	3/8	10	1000	2.90	1.30	8.0	205	0.9	22	30	14.2	80	3/8"-24
SDR10P26N6	3/8	10	700	2.90	1.30	8.0	205	0.8	20	30	14.2	80	1/2"-20
SDR10P26N7	1/2	13	700	3.30	1.50	8.5	215	0.8	20	30	14.2	80	1/2"-20
SDR10P26N8	3/8	10	400	2.90	1.30	8.0	205	0.8	20	30	14.2	80	1/2"-20
SDR10P26N9	1/2	13	400	3.30	1.50	8.5	215	0.8	20	30	14.2	80	1/2"-20
1 hp (0.75 kw) - Non-reversible													
3P150	3/8	10	2100	4.3	2.0	7.5	190	1.1/20	26	33	15	80	1/2"-20
3P140	3/8	10	1400	8.0	3.6	8.8	224	1.1/20	26	33	15	80	1/2"-20
3P140C	1/2	13	2850	4.3	2.0	7.5	190	1.1/20	26	33	15	80	1/2"-20
3P1340	1/2	13	1000	5.0	2.3	8.8	224	1.1/20	26	33	15	80	1/2"-20
3P1280	1/2	13	450	5.0	2.3	8.8	224	1.1/20	26	33	15	80	1/2"-20
3P1152	1/2	13	360	5.0	2.3	8.8	224	1.1/20	26	33	15	80	1/2"-20
1 hp (0.75 kw) - Non-reversible With Keyless Chuck													
SDR10P26N3	3/8	10	6000	2.45	1.10	7.0	180	0.8	20	30	14.2	80	3/8"-24
SDR10P26N3	3/8	10	4000	2.30	1.05	6.5	160	0.8	19	30	14.2	78	3/8"-24
SDR10P26N3	3/8	10	2000	2.25	1.00	6.3	160	0.8	19	29	11.8	80	3/8"-24
SDR10P26N4	1/2	13	2000	2.70	1.20	8.0	170	0.8	20	29	11.8	80	1/2"-20
SDR10P26N3	3/8	10	1000	2.70	1.20	7.5	165	0.8	20	29	11.8	80	3/8"-24
SDR10P26N4	1/2	13	700	3.10	1.40	7.8	200	0.8	20	29	11.8	80	1/2"-20
SDR10P26N3	1/2	13	400	3.10	1.40	7.8	200	0.8	20	29	11.8	80	1/2"-20

Notes:
An Inlet Size: 1/4" NPT • Recommended Hose Size: 1/4" (6 mm) • Performance at 90 psig (6.2 bar) air pressure
General Information:
Parts List • Safety and Instruction Manual • 3-year Chuck-Red Key • Contact Grip
Accessories:
Drill Accessories, see pages 25-28

SAFETY PRACTICES: Read and follow all safety and operating instructions.
WARNING: Face & eye protection must be worn while operating power tools, per ANSI B16.1

Safety Info

A brief reminder of safety when operating industrial power tools

Catalog Guide

Standard Equipment

Under this heading a specification is given for each type of tool and of the parts (nipples, keys, guards, etc.) supplied with the tool.

A parts list and safety and instruction manual are always included in the package with every tool.

Air Consumption

The air consumption of the tools is stated in cubic feet per minute (cfm) and liters per second, l/s, and relates to free air, i.e., the compressed air expanded to atmospheric pressure. Unless otherwise stated, the figures are valid at a working pressure of 90 psig (6.2 bar) and indicate the maximum air consumption unless otherwise stated.

Maximum air consumption for non-governed tools is achieved at free speed when the tool is running at no load. A tool with governed speed control has the maximum air consumption at the maximum power output.

Speed

The tool speeds are indicated in revolutions per minute, (rpm), and indicate the free speed, i.e., the speed at which the tool runs at no load and at a working pressure of 90 psig (6.2 bar), unless otherwise specified. The speed at maximum output is estimated as 50% of the idling speed for non-governed tools and 80-90% of the idling speed for tools with governed speed control.

Quick Conversion Chart

Length:

1 in	=	0.0254 m
1 m	=	39.3701 in
1 m	=	3.2808 ft
1 in	=	25.4 mm
1 ft	=	304.8 mm
1 mm	=	0.03937 in

Weight:

1 lb	=	0.4536 kg
1 kg	=	2.2046 lb

Torque:

1 kpm	=	9.8067 Nm
1 ft lb	=	1.3558 Nm
1 in lb	=	0.1130 Nm
1 Nm	=	0.1020 kpm
1 Nm	=	0.7376 ft lb

Model Number

Many tools have very similar performance characteristics. These subtle differences are often indicated by the addition of letters after the model number.

Weight and Length

The weight of the tools is listed in both pounds (lb) and kilograms (kg), and the length is listed in both inches (in) and millimeters (mm).

Side to Center

This measurement is taken from the center of the tool to the outside edge. It is useful for applications requiring the tool to fit into a precise or limited space.

Sound Level

In the field of ergonomics, sound level is very important to the safety and well-being of the operator. Sound levels are listed, where applicable, in decibels dB(A).

Pressure:

1 bar	=	100 kPa
1 kg/cm2 (at)	=	98.0665 kPa
1 psi	=	6.8948 kPa
1 kPa	=	0.145 psi
1 kPa	=	0.01 bar
1 kPa	=	0.0101972 kg/cm2 (at)

Power:

1 kgm/s	=	9.8067 w
1 hp	=	745.7 w
1 kw	=	101.972 kgm/s
1 kw	=	1.3410 hp

Flow:

1 m3/min	=	16.6667 l/s
1 cfm	=	0.4720 l/s
1 m3/h	=	0.2778 l/s
1 l/s	=	2.1189 cfm



DRILLS



Index
Drills 12 – 18
Drill Accessories 19

DRILLS

Performance, Serviceability, Ergonomics and Value...



Light weight aluminum housing



Ergonomic, handle with soft textured grip



Available in 1 hp and .6 hp motor



3 planet gear system for increased life and load capacity



Teasing throttle, conveniently located reverse

Industry Leader

Regarded as the Number 1 choice in the industry, Sioux Tools' pneumatic drills are known around the world for their exceptional engineering and construction. A wide range of configurations, speeds, and options ensure a perfect match for any application. Through next generation ergonomics and the continued focus on productivity and operator safety comes the development of the Sioux Tools Signature Series Drill line.

Signature Series Drills are used in applications ranging from manufactured housing and wood working to light assembly. With free speeds from 300 to 16,000 rpm we have the right drill for any application, for use with any type of material. The powerful five vane motor makes these drills great for drilling applications that contain ferrous and non-ferrous metals, wood and composite materials. The Signature Series Drills offer great value with a 3 planet gear system for increased life and load capacity. The Sioux tools Signature Series Drill line reduces operator fatigue by offering a low sound level and low vibration solution! Operator comfort is achieved through the implementation of a light weight aluminum housing and a comfort grip. Drills are available in both reverse and non-reverse models and are available in pistol grip, straight, Z-handle and D and T-handles, and offer a variety of chuck and collet size.

Innovative Design

Our exclusive Z-handle models are often the only drills that will get you into those tough, hard to reach spaces, and our miniature aircraft angle drills are designed with small, compact 45° and 90° heads and internal threaded spindles that accept a variety of aircraft precision drill bits.

360° Rotation

The SDR10S40N360 has a unique 360° rotating head for applications in hard to reach places or difficult angles.

T-Handles

Our exceptional T-handle drills help reduce stress on the operators back and arms while making short work of any decking application.

Ergonomics

All Sioux Drills offer ergonomic features to provide maximum comfort during operation. Many models include comfortable insulating grips to reduce cold and vibration. We also offer optional support handles for most models.

Drill Maintenance

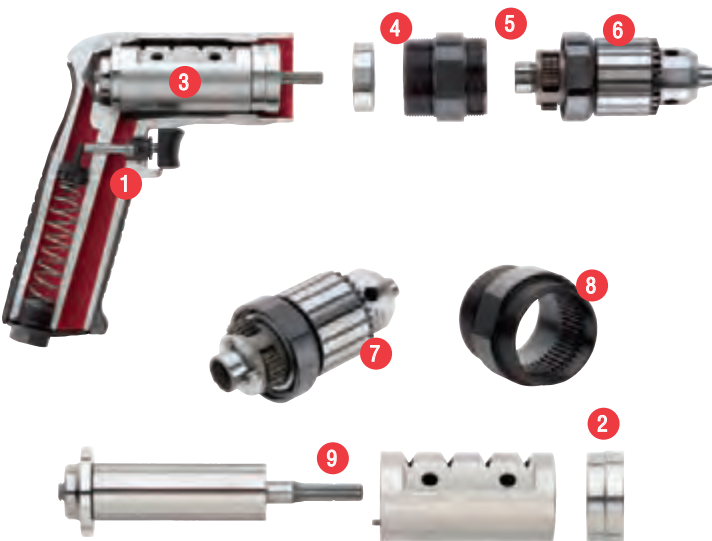

- 1 Tipper valve and valve seat is easily accessible for service
- 2 Slip fit of front end plate bearing allows easy service of the air motor without disturbing the rotor spacing
- 3 Drop in motor. No alignment necessary (applies to non-reversing drills only)
- 4 Rotor pinion is case hardened to resist wear
- 5 Grease zerk makes it easy to grease the gears without disassembly
- 6 Planetary reduction can be serviced without removing the chuck
- 7 Planet gear pins are slip fit for ease of assembly and disassembly
- 8 Ring gear is machined into the motor retainer for ease of assembly and disassembly
- 9 Interchangeable rotor, cylinder, bearings and end plates. This reduces the number of spare parts tool cribs need to stock

Accessories

Sioux carries an extensive selection of drill accessories, including hole saws and wire brushes.

See the drill accessory section in this catalog for a comprehensive listing.

Drill Safety

Chips can cause eye injury.

Drilling creates chips. Proper eye protection must be worn at all times by tool user and bystanders.

Broken drill bits can cause eye injury.

Proper eye protection must be worn at all times by tool user and bystanders.

Sudden and unexpected tool movement can cause injury.

Be sure your body position allows you to have control of the tool at all times. Make sure your footing is secure.

Tools starting unexpectedly can cause injury.

Always remove tool from air supply and activate trigger to bleed air line before making any adjustments, changing accessories, or doing any maintenance or service on the tool.

Drill Principles of Operation

An air motor and reduction gearing are used to drive a spindle / drill chuck, which holds accessories for drilling, reaming, tapping, and hole sawing. Motor size (horsepower), gear ratio, handle style and drive spindle determine the type of tool needed to handle an application.

Drill Uses

Pneumatic drills may first be thought of for drilling holes in wood, metal, or plastic. Drills are used in a wide variety of applications. Each of these applications require the proper tool with the proper horsepower and speed to get the best results. Drilling – cutting a hole in material using a fluted bit. Reaming – opening up or sizing a previously drilled hole or aligning offset holes. Tapping – cutting threads in a drilled hole to accept threaded fasteners.

Where Used

- Continuous-duty production drilling
- For initial tap operations and thread chasing
- Wire brushing and deburring
- Screwdriving
- Hole sawing
- General Maintenance

Considerations for Selecting Drills

- What type of material is being drilled?
- What size of hole will need to be drilled?
- What are your horsepower requirements?
- What speed requirements do you have?

Drill Speed Guide

Drill Speed Guide

Material	Surface Ft/Min	Size of Hole to be Drilled							
		1/16 in 1.5 mm	1/8 in 3.0 mm	3/16 in 5.0	1/4 in 6.0 mm	5/16 in 8.0 mm	3/8 in 9.5 mm	7/16 in 11.0 mm	1/2 in 13.0 mm
Recommended Cutting Speed Range (rpm)									
Steel Alloy, 300-400 Brinell	20-30	1250-1800	600-900	400-600	300-450	250-350	200-300	175-250	150-225
Stainless Steel, Cast Iron, Hard	30-40	1800-2500	900-1200	600-800	450-600	350-500	300-400	250-350	225-300
Steel Forgings	40-50	2500-3100	1200-1500	800-1000	600-750	500-600	400-500	350-425	300-400
Steel, Tool Annealed, .90-1.20 Carbon	50-60	3100-3700	1500-1800	100-1200	750-900	600-700	500-600	425-525	400-450
Steel, .40-.50 Carbon	70-80	4300-5000	2100-2500	1400-1600	1000-1200	850-1000	700-800	600-700	500-600
Cast Iron, Medium Hard	70-100	4300-6000	2100-3000	1400-2000	1000-1500	850-1200	700-1000	600-900	500-800
Bronze, High Tensile Strength	70-150	4300-9000	2100-4500	1400-3000	1000-2300	850-1200	700-1530	600-1300	500-1200
Malleable Iron	80-90	5000-5500	2500-2800	1600-1800	1200-1400	950-1100	800-900	700-800	600-700
Steel, Mild .20-.30 Carbon	80-110	5000-6700	2500-3400	1600-2300	1200-1700	950-1350	800-1150	700-1000	600-850
Cast Iron, Soft Plastic	100-150	6000-9000	3000-4500	2000-3000	1500-2300	1200-1800	1000-1530	900-1300	800-1200
Aluminum, Brass, Bronze	200-300	12,000-18,000	6000-9000	4000-6000	3000-4500	2400-3700	2000-3000	1700-2600	1500-2300
Magnesium	250-400	15,500-25,000	7500-12,000	5000-8200	3800-6100	3000-4900	2500-4000	2200-3500	1900-3000
Fiberglass, Wood	300-400	18,000-25,000	9000-12,000	6000-8200	4600-6100	3700-4900	3000-4000	2600-3500	2300-3000

Actual drilling or cutting RPM will be approximately 70% of rated spindle speed of tool. Surface Feet Per Minute = .26 x RPM x Drill Diameter in Inches.

PISTOL GRIP DRILLS



Performance:

Power: 0.33 hp (0.25 kW) – 1 hp (0.75 kW)
 Speed Range: 360 rpm – 21,000 rpm
 Chuck Capacity: 1/4" (6 mm) – 1/2" (13 mm)

Features:

Trigger Start
 Rotatable Exhaust (0.33 hp models)
 Rubber Grip

Non-Reversible

Model Number	Chuck Capacity		Free Speed rpm	Weight		Length		Side To Center		Maximum Air Consumption		Spindle Thread
	in	mm		lb	kg	in	mm	in	mm	cfm	l/s	
0.33 hp (0.25 kW) – Keyed Chuck												
1410	1/4	6	2600	1.3	0.60	6.3	160	0.6	15	12	6	3/8"-24
DR1412	1/4	6	3600	1.3	0.60	6.3	160	0.6	15	12	6	3/8"-24
DR1414	1/4	6	4300	1.3	0.60	6.3	160	0.6	15	12	6	3/8"-24
DR1416	1/4	6	6000	1.3	0.60	6.3	160	0.6	15	12	6	3/8"-24
0.5 hp (0.37 kW) – Keyed Chuck												
SDR5P26N2	1/4	6	2600	1.5	0.7	6.3	160	0.7	16.8	TBD	TBD	3/8"-24
SDR5P30N2	1/4	6	3000	1.5	0.7	6.3	160	0.7	16.8	TBD	TBD	3/8"-24
SDR5P36N2	1/4	6	3600	1.5	0.7	6.3	160	0.7	16.8	TBD	TBD	3/8"-24
SDR5P43N2	1/4	6	4300	1.5	0.7	6.3	160	0.7	16.8	TBD	TBD	3/8"-24
SDR5P50N2	1/4	6	5000	1.5	0.7	6.3	160	0.7	16.8	TBD	TBD	3/8"-24
0.60 hp (0.45 kW) – Keyed Chuck												
SDR6P4N3	3/8	10	400	2.7	1.20	7.3	185	0.8	20	25	12	1/2"-20
SDR6P4N4	1/2	13	400	3.1	1.40	7.8	200	0.8	20	25	12	1/2"-20
SDR6P7N3	3/8	10	700	2.7	1.20	7.3	185	0.8	20	25	12	1/2"-20
SDR6P7N4	1/2	13	700	3.1	1.40	7.8	200	0.8	20	25	12	1/2"-20
SDR6P12N3	3/8	10	1200	2.7	1.20	7.3	185	0.8	20	25	12	1/2"-20
SDR6P26N2	1/4	6	2600	2.1	0.95	5.8	145	0.8	20	25	12	3/8"-24
SDR6P26N3	3/8	10	2600	2.3	1.00	6.3	160	0.8	20	25	12	3/8"-24
SDR6P26N4	1/2	13	2600	2.7	1.20	6.6	170	0.8	20	25	12	1/2"-20
SDR6P40N2	1/4	6	4000	2.1	0.95	5.8	145	0.8	20	25	12	3/8"-24
SDR6P40N3	3/8	10	4000	2.3	1.00	6.3	160	0.8	20	25	12	3/8"-24
SDR6P60N2	1/4	6	6000	2.1	0.95	5.8	145	0.8	20	25	12	3/8"-24
SDR6P60N3	3/8	10	6000	2.3	1.00	6.3	160	0.8	20	25	12	3/8"-24
0.60 hp (0.45 kW) – Keyless Chuck												
SDR6P7NK3	3/8	10	700	2.7	1.20	7.3	185	0.8	20	25	12	3/8"-24
SDR6P26NK3	3/8	10	2600	2.3	1.00	6.3	160	0.8	20	25	12	3/8"-24
SDR6P40NK3	3/8	10	4000	2.3	1.00	6.3	160	0.8	20	25	12	3/8"-24
SDR6P60NK3	3/8	10	6000	2.3	1.00	6.3	160	0.8	20	25	12	3/8"-24
1 hp (0.75 kW) – Keyed Chuck												
SDR10P4N3	3/8	10	400	2.9	1.30	8	205	0.8	20	30	14	1/2"-20
SDR10P4N4	1/2	13	400	3.3	1.50	8.5	215	0.8	20	30	14	1/2"-20
SDR10P7N3	3/8	10	700	2.9	1.30	8	205	0.8	20	30	14	1/2"-20
SDR10P7N4	1/2	13	700	3.3	1.50	8.5	215	0.8	20	30	14	1/2"-20
SDR10P12N3	3/8	10	1200	2.9	1.30	8	205	0.8	20	30	14	1/2"-20
SDR10P12N4	1/2	13	1200	3.3	1.50	8.5	215	0.8	20	30	1/4	1/2"-20
SDR10P16N3	3/8	10	1600	2.9	1.30	8	205	0.8	20	30	14	1/2"-20
SDR10P16N4	1/2	13	1600	3.3	1.50	8.5	215	0.8	20	30	1/4	1/2"-20
SDR10P26N2	1/4	6	2600	2.3	1.05	6.5	165	0.8	20	30	14	3/8"-24
SDR10P26N3	3/8	10	2600	2.5	1.10	7	180	0.8	20	30	14	3/8"-24
SDR10P26N4	1/2	13	2600	2.9	1.30	7.5	190	0.8	20	30	14	1/2"-20
SDR10P40N2	1/4	6	4000	2.3	1.05	6.5	165	0.8	20	30	14	3/8"-24
SDR10P40N3	3/8	10	4000	2.5	1.10	7	180	0.8	20	30	14	3/8"-24
SDR10P60N2	1/4	6	6000	2.3	1.05	6.5	165	0.8	20	30	14	3/8"-24
SDR10P60N3	3/8	10	6000	2.5	1.10	7	180	0.8	20	30	14	3/8"-24
SDR10P180N2	1/4	6	18000	1.85	0.84	5.5	140	0.8	20	30	14	3/8"-24
SDR10P210N2	1/4	6	21000	1.85	0.84	5.5	140	0.8	20	30	14	3/8"-24



SAFETY PRECAUTION: Read and follow all safety and operating instructions.
WARNING: Face & eye protection must be worn while operating power tools, per ANSI B186.1

1 hp (0.75 kW) – Keyless Chuck

SDR10P4NK4	1/2	13	400	3.1	1.40	7.8	200	0.8	20	25	12	1/2"-20
SDR10P7NK4	1/2	13	700	3.1	1.40	7.8	200	0.8	20	25	12	1/2"-20
SDR10P12NK3	3/8	10	1200	2.7	1.20	7.3	185	0.8	20	25	12	3/8"-24
SDR10P26NK3	3/8	10	2600	2.3	1.00	6.3	160	0.8	20	25	12	3/8"-24
SDR10P26NK4	1/2	13	2600	2.7	1.20	6.6	170	0.8	20	25	12	1/2"-20
SDR10P40NK3	3/8	10	4000	2.3	1.05	8.3	210	0.8	19	30	14	3/8"-24
SDR10P60NK3	3/8	10	6000	2.5	1.10	7	180	0.8	20	30	14	3/8"-24

1 hp (0.75 kW) – Keyed Chuck

3P1140 ¹	1/2	13	360	5	2.30	8.8	224	1.03	26	33	15	1/2"-20
3P1240 ¹	1/2	13	650	5	2.30	8.8	224	1.03	26	33	15	1/2"-20
3P1340 ¹	1/2	13	1000	5	2.30	8.8	224	1.03	26	33	15	1/2"-20
3P1430 ¹	3/8	10	1400	5	2.30	8.8	224	1.03	26	33	15	1/2"-20
3P1530 ¹	3/8	10	2150	4.3	2.00	7.5	190	1.03	26	33	15	1/2"-20
3P1540 ¹	1/2	13	2150	4.3	2.00	7.5	190	1.03	26	33	15	1/2"-20
3P1640 ¹	1/2	13	2650	4.3	2.00	7.5	190	1.03	26	33	15	1/2"-20

¹ Not CE Compliant

General: Air Inlet Size: 1/4" NPT • Recommended Hose Size: 3/8" (10 mm) • Performance rated @ 90 psig (6.2 bar) air pressure

Standard Equipment: Parts List • Safety and Instruction Manual • 3-jaw Chuck and Key • Comfort Grip

Accessories: Drill Accessories, see page 19

PISTOL GRIP DRILLS



1410R



SDR5P24R2



SDR10P25R3



SDR10P20RK3



3P2340



Performance:

Power: 0.20 hp (0.15 kW) – 1 hp (0.75 kW)
 Speed Range: 300 rpm – 4000 rpm
 Chuck Capacity: 1/4" (6 mm) – 1/2" (13 mm)

Features:

Trigger Start
 Rubber Grip
 Rotatable Exhaust (1410 series models)

Reversible

Model Number	Chuck Capacity		Free Speed rpm	Weight		Length		Side To Center		Maximum Air Consumption		Spindle Thread
	in	mm		lb	kg	in	mm	in	mm	cfm	l/s	
0.20 hp (0.15 kW) – Keyed Chuck												
1410R	1/4	6	2000	1.3	0.60	6.3	160	0.6	15	10	5	3/8"-24
1412R	1/4	6	2600	1.3	0.60	6.3	160	0.6	15	10	5	3/8"-24
0.5 hp (0.37 kW) – Keyed Chuck												
SDR5P18R2	1/4	6	1800	1.6	0.7	6.3	160	0.7	16.8	TBD	TBD	3/8"-24
SDR5P20R2	1/4	6	2000	1.6	0.7	6.3	160	0.7	16.8	TBD	TBD	3/8"-24
SDR5P24R2	1/4	6	2400	1.6	0.7	6.3	160	0.7	16.8	TBD	TBD	3/8"-24
SDR5P30R2	1/4	6	3000	1.6	0.7	6.3	160	0.7	16.8	TBD	TBD	3/8"-24
SDR5P33R2	1/4	6	3300	1.6	0.7	6.3	160	0.7	16.8	TBD	TBD	3/8"-24
1 hp (0.75 kW) – Keyed Chuck												
SDR10P3R3	3/8	10	300	3.1	1.40	8.6	220	0.8	20	30	14	1/2"-20
SDR10P3R4	1/2	13	300	3.6	1.60	9.1	230	0.8	20	30	14	1/2"-20
SDR10P5R3	3/8	10	500	3.1	1.40	8.6	220	0.8	20	30	14	1/2"-20
SDR10P5R4	1/2	13	500	3.6	1.60	9.1	230	0.8	20	30	14	1/2"-20
SDR10P7R3	3/8	10	700	3.1	1.40	8.6	220	0.8	20	30	14	1/2"-20
SDR10P7R4	1/2	13	700	3.6	1.60	9.1	230	0.8	20	30	14	1/2"-20
SDR10P12R3	3/8	10	1200	3.1	1.40	8.6	220	0.8	20	30	14	1/2"-20
SDR10P12R4	1/2	13	1200	3.6	1.60	9.1	230	0.8	20	30	14	1/2"-20
SDR10P20R2	1/4	6	2000	2.4	1.10	7.1	180	0.8	20	30	14	3/8"-24
SDR10P20R3	3/8	10	2000	2.6	1.15	7.6	195	0.8	20	30	14	3/8"-24
SDR10P20R4	1/2	13	2000	3	1.35	7.9	200	0.8	20	30	14	1/2"-20



SAFETY PRECAUTION: Read and follow all safety and operating instructions.
WARNING: Face & eye protection must be worn while operating power tools, per ANSI B186.1

DRILLS | SIOUX TOOLS INDUSTRIAL CATALOG

SDR10P25R2	1/4	6	2500	2.4	1.10	7.1	180	0.8	20	30	14	3/8"-24
SDR10P25R3	3/8	10	2500	2.6	1.15	7.6	195	0.8	20	30	14	3/8"-24
SDR10P40R2	1/4	6	4000	2.4	1.10	7.1	180	0.8	20	30	14	3/8"-24
SDR10P40R3	3/8	10	4000	2.6	1.15	7.6	195	0.8	20	30	14	3/8"-24
1 hp (0.75 kW) – Keyless Chuck												
SDR10P3RK4	1/2	13	300	3.6	1.60	9.1	230	0.8	20	30	14	1/2"-20
SDR10P5RK4	1/2	13	500	3.6	1.60	9.1	230	0.8	20	30	14	1/2"-20
SDR10P7RK4	1/2	13	700	3.5	1.60	9.5	241	0.8	20	30	14	1/2"-20
SDR10P12RK4	1/2	13	1200	3.6	1.60	9.1	230	0.8	20	30	14	1/2"-20
SDR10P20RK3	3/8	10	2000	2.7	1.20	8	203	0.8	20	30	14	3/8"-24
SDR10P25RK3	3/8	10	2500	2.6	1.15	7.6	195	0.8	20	30	14	3/8"-24
SDR10P40RK3	3/8	10	4000	2.6	1.15	7.6	195	0.8	20	30	14	3/8"-24
0.80 hp (0.60 kW) – Keyed Chuck												
3P2140 ¹	1/2	13	300	5	2.30	8.8	224	1-1/32	26	33	15	1/2"-20
DR3P2240 ¹	1/2	13	550	5	2.30	8.8	224	1-1/32	26	33	15	1/2"-20
3P2340 ¹	1/2	13	850	5	2.30	8.8	224	1-1/32	26	33	15	1/2"-20

¹ Not CE Compliant

General: Air Inlet Size: 1/4" NPT • Recommended Hose Size: 3/8" (10 mm) • Performance rated @ 90 psig (6.2 bar) air pressure

Standard Equipment: Parts List • Safety and Instruction Manual • 3-jaw Chuck and Key • Comfort Grip

Accessories: Drill Accessories, see page 19

RAPID REVERSE DRILLS



SDR6P20R3RR



SDR10P20R3RR



SDR10P20RK3R

Performance:

Power: 0.20 hp (0.15 kW) – 1 hp (0.75 kW)
 Speed Range: 300 rpm – 4000 rpm
 Chuck Capacity: 1/4" (6 mm) – 1/2" (13 mm)

Features:

Trigger Start
 Rubber Grip

Rapid Reverse

CE

Model Number	Chuck Capacity		Free Speed rpm	Weight		Length		Side To Center		Maximum Air Consumption		Spindle Thread
	in	mm		lb	kg	in	mm	in	mm	cfm	l/s	
0.60 hp (0.45 kW) – Keyed Chuck												
SDR6P20R3RR	3/8	10	2000	2.3	1.00	6.3	160	0.8	20	25	12	3/8"-24
SDR6P25R3RR	3/8	10	2500	2.3	1.00	6.3	160	0.8	20	25	12	3/8"-24
0.60 hp (0.45 kW) – Keyless Chuck												
SDR6P7RK4RR	1/2	13	700	3.1	1.40	9.5	241	0.8	20	25	12	1/2"-20
SDR6P20RK3RR	3/8	10	2000	2.4	1.25	7.9	200	0.8	20	25	12	3/8"-24
SDR6P20RK4RR	1/2	13	2000	2.7	1.20	8.3	210	0.8	20	25	12	1/2"-20
SDR6P25RK3RR	3/8	10	2500	2.4	1.25	7.9	200	0.8	20	25	12	3/8"-24
SDR6P25RK4RR	1/2	13	2500	2.7	1.20	8.3	210	0.8	20	25	12	1/2"-20
1 hp (0.75 kW) – Keyed Chuck												
SDR10P20R3RR	3/8	10	2000	2.6	1.15	7.6	195	0.8	20	30	14	3/8"-24
SDR10P25R3RR	3/8	10	2500	2.6	1.15	7.6	195	0.8	20	30	14	3/8"-24
1 hp (0.75 kW) – Keyless Chuck												
SDR10P7RK4R	1/2	13	700	3	1.36	8.8	224	0.8	20	30	14	1/2"-20
SDR10P20RK3R	3/8	10	2000	2.6	1.15	7.6	195	0.8	20	30	14	3/8"-24
SDR10P20RK4R	1/2	13	2000	2.8	1.27	7.6	195	0.8	20	30	14	1/2"-20
SDR10P25RK3R	3/8	10	2500	2.6	1.15	7.6	195	0.8	20	30	14	3/8"-24
SDR10P25RK4R	1/2	13	2500	2.8	1.27	7.6	195	0.8	20	30	14	1/2"-20

General: Air Inlet Size: 1/4" NPT • Recommended Hose Size: 3/8" (10 mm) • Performance rated @ 90 psig (6.2 bar) air pressure

Standard Equipment: Parts List • Safety and Instruction Manual • 3-jaw Chuck and Key • Comfort Grip

Accessories: Drill Accessories, see page 19



SAFETY PRECAUTION: Read and follow all safety and operating instructions.

WARNING: Face & eye protection must be worn while operating power tools, per ANSI B186.1

STRAIGHT DRILLS



1420

Performance:

Power: 0.33 hp (0.25 kW) – 1 hp (0.75 kW)
 Speed Range: 300 rpm – 21,000 rpm
 Chuck Capacity: 1/4" (6 mm) – 1/2" (13 mm)



SDR10S26N3

Features:

Reversible and Non-Reversible
 Lever Start
 Rubber Grip (1420, 1422)



SDR10S25R3



Straight Drills

Model Number	Chuck Capacity		Free Speed	Weight		Length		Side To Center		Maximum Air Consumption		Spindle Thread
	in	mm	rpm	lb	kg	in	mm	in	mm	cfm	l/s	
0.33 hp (0.25 kW) – Non-reversible												
1420	1/4	6	2600	1.2	0.54	8	203	0.6	15	12	6	3/8"-24
DR1422	1/4	6	3600	1.2	0.54	8	203	0.6	15	12	6	3/8"-24
1 hp (0.75 kW) – Non-reversible												
SDR10S4N3	3/8	10	400	2.8	1.25	9.3	236	0.8	20	30	14	1/2"-20
SDR10S4N4	1/2	13	400	2.8	1.25	9.3	236	0.8	20	30	14	1/2"-20
SDR10S7N3	3/8	10	700	2.8	1.25	9.3	236	0.8	20	30	14	1/2"-20
SDR10S12N3	3/8	10	1200	2.8	1.25	9.3	236	0.8	20	30	14	1/2"-20
SDR10S16N3	3/8	10	1600	2.8	1.25	9.3	236	0.8	20	30	14	1/2"-20
SDR10S26N2	1/4	6	2600	2.3	1.05	8.3	211	0.8	20	30	14	3/8"-24
SDR10S26N3	3/8	10	2600	2.3	1.05	8.3	211	0.8	20	30	14	3/8"-24
SDR10S40N2	1/4	6	4000	2.3	1.05	8.3	211	0.8	20	30	14	3/8"-24
SDR10S40N3	3/8	10	4000	2.3	1.05	8.3	211	0.8	20	30	14	3/8"-24
SDR10S60N2	1/4	6	6000	2.3	1.05	8.3	211	0.8	20	30	14	3/8"-24
SDR10S60N3	3/8	10	6000	2.3	1.05	8.3	211	0.8	20	30	14	3/8"-24
SDR10S180N2	1/4	6	18,000	1.85	0.84	7.3	185	0.8	20	30	14	3/8"-24
SDR10S210N2	1/4	6	21,000	1.85	0.84	7.3	185	0.8	20	30	14	3/8"-24
1 hp (0.75 kW) – Reversible												
SDR10S3R3	3/8	10	300	2.8	1.25	10.8	273	0.8	20	30	14	1/2"-20
SDR10S3R4	1/2	13	300	3.2	1.45	11.3	285	0.8	20	30	14	1/2"-20
SDR10S5R3	3/8	10	500	2.8	1.25	10.8	273	0.8	20	30	14	1/2"-20
SDR10S5R4	1/2	13	500	3.2	1.45	11.3	285	0.8	20	30	14	1/2"-20
SDR10S7R3	3/8	10	700	2.8	1.25	10.8	273	0.8	20	30	14	1/2"-20
SDR10S7R4	1/2	13	700	3.2	1.45	11.3	285	0.8	20	30	14	1/2"-20
SDR10S12R3	3/8	10	1200	2.8	1.25	10.8	273	0.8	20	30	14	1/2"-20
SDR10S12R4	1/2	13	1200	3.2	1.45	11.3	285	0.8	20	30	14	1/2"-20
SDR10S20R2	1/4	6	2000	2.2	1.00	9.3	235	0.8	20	30	14	3/8"-24
SDR10S20R3	3/8	10	2000	2.3	1.05	9.8	248	0.8	20	30	14	3/8"-24
SDR10S20R4	1/2	10	2000	2.8	1.25	10.3	260	0.8	20	30	14	1/2"-20
SDR10S25R2	1/4	6	2500	2.2	1.00	9.3	235	0.8	20	30	14	3/8"-24
SDR10S25R3	3/8	10	2500	2.3	1.05	9.8	248	0.8	20	30	14	3/8"-24
SDR10S40R2	1/4	6	4000	2.2	1.00	9.3	235	0.8	20	30	14	3/8"-24
SDR10S40R3	3/8	10	4000	2.3	1.05	9.8	243	0.8	20	30	14	3/8"-24

General:

Air Inlet Size: 1/4" NPT • Recommended Hose Size: 3/8" • Performance rated @ 90 psig (6.2 bar) air pressure

Standard Equipment:

Parts List • Safety and Instruction Manual • Suspension Bail • 3-jaw Chuck and Key • Comfort Grip

Accessories:

Drill Accessories, see page 19

Sioux Swivel

Part Number	Description
1338-25	1/4" non-regulated air swivel connector with safety pin
1338-38	3/8" non-regulated air swivel connector with safety pin
1338-50	1/2" non-regulated air swivel connector with safety pin
1338FC-25	1/4" regulated air swivel connector with safety pin

Allows the air hose to rotate 360° on 2 axes.



1338-25



1338FC-25



SAFETY PRECAUTION: Read and follow all safety and operating instructions.
WARNING: Face & eye protection must be worn while operating power tools, per ANSI B186.1

MINIATURE ANGLE DRILLS



1AML1451



1AM1541



1AM1551



1AM1141-51K

Performance:

Power: 0.33 hp (0.25 kW) – 0.75 hp (0.56 kW)
 Speed Range: 540 rpm – 4000 rpm

Features:

Non-Reversible
 Lever Start
 45° or 90° Miniature Angle Heads (except SDR10S40N360)
 180° Adjustable Rotating Head (SDR10S40N360)



Miniature Angle Drills

Model Number	Free Speed		Weight		Length		Side To Center		Maximum Air Consumption	
	rpm		lb	kg	in	mm	in	mm	cfm	l/s
45° Angle Head – 0.33 hp (0.25 kW) - 1/4"-28 Internal Thread Spindle										
1AM1441	2200		1.5	0.7	10.2	259	0.3	8	12	6
1AM1541	2800		1.5	0.7	10.2	259	0.3	8	12	6
1AML1541 (with Lever Lock)	2800		1.5	0.7	10.2	259	0.3	8	12	6
90° Angle Head – 0.33 hp (0.25 kW) – 1/4"-28 Internal Thread Spindle										
1AM1451	2200		1.5	0.7	9.7	246	0.3	8	12	6
1AML1451 (with Lever Lock)	2200		1.5	0.7	9.7	246	0.3	8	12	6
1AM1551	2800		1.5	0.7	9.7	246	0.3	8	12	6
1AML1551 (with Lever Lock)	2800		1.5	0.7	9.7	246	0.3	8	12	6
SDR10AH35	3500		TBD	TBD	TBD	TBD	0.8	20	30	14
90° Angle Head – 0.33 hp (0.25 kW) – 9/32"-40 Internal Thread Spindle										
1AM1452	2200		1.5	0.7	9.7	246	0.3	8	12	6
1AM1552	2800		1.5	0.7	9.7	246	0.3	8	12	6
Sealant Removal Tool Kit										
1AM1141/51K	800		1.8	0.80	11.5	292	0.3	8	12	6
Includes 1AM1151 (90° Angle Drill) and 65213 (45° Angle Drill Head Assembly)										
1AM1141SRK	800		1.8	0.80	11.5	292	0.3	8	12	6
Includes 1AM1141 (45° Angle Drill)										
1AM1151SRK	800		1.8	0.80	11.5	292	0.3	8	12	6
Includes 1AM1151 (90° Angle Drill)										

General:

Air Inlet Size: 1/4" NPT • Recommended Hose Size: 3/8" (10 mm) • Performance rated @ 90 psig (6.2 bar) air pressure

Standard Equipment:

Parts List • Safety and Instruction Manual

Accessories:

Drill Accessories, see page 19

Sealant Removal Cutters

Sioux Part Number	Description
SR40	#3 (0.40") SR Cutter
SR83	#8 (0.83") SR Cutter

Sold in case of 40



SR40



SR83



SAFETY PRECAUTION: Read and follow all safety and operating instructions.
WARNING: Face & eye protection must be worn while operating power tools, per ANSI B186.1

LARGE ANGLE DRILLS

Performance:

Power: 0.80 hp (0.60 kW) – 1 hp (0.75 kW)
 Speed Range: 300 rpm – 2200 rpm
 Chuck Capacity: 1/4" (6 mm) – 1/2" (13 mm)

Features:

Reversible and Non-Reversible
 Lever Start
 Heads can be rotated 360°
 Rear or Side Exhaust



Right Angle Drills

Model Number	Chuck Capacity		Free Speed rpm	Weight		Length		Side To Center		Maximum Air Consumption		Spindle Thread
	in	mm		lb	kg	in	mm	in	mm	cfm	l/s	
0.80 hp (0.60 kW) – Reversible – Side Exhaust¹												
3A2140 ¹	1/2	13	300	6.9	3.10	15.5	394	0.8	19	33	16	1/2"-20
3A2240 ¹	1/2	13	480	6.9	3.10	15.5	394	0.8	19	33	16	1/2"-20
3A2340 ¹	1/2	13	700	6.9	3.10	15.5	394	0.8	19	33	16	1/2"-20
3A2430 ¹	3/8	10	1000	6.3	2.90	15.4	391	0.8	19	33	16	1/2"-20
180° Rotating Head – 0.75 hp (0.56 kW) – Chuck Capacity: #70 thru 1/4"												
SDR10S40N360 ¹			4000	2.7	1.3	12.5	318	0.8	20	30	14	
1 hp (0.75 kW) – Reversible												
SDR10A3R3	3/8	10	300	3.3	1.50	12	305	0.8	19	30	14	3/8"-24
SDR10A3R4	1/2	13	300	3.7	1.65	12	305	0.8	19	30	14	3/8"-24
SDR10A6R3	3/8	10	600	3.3	1.50	12	305	0.8	19	30	14	3/8"-24
SDR10A6R4	1/2	13	600	3.7	1.65	12	305	0.8	19	30	14	3/8"-24
SDR10A10R3	3/8	10	1000	3.3	1.50	12	305	0.8	19	30	14	3/8"-24
SDR10A10R4	1/2	13	1000	3.7	1.65	12	305	0.8	19	30	14	3/8"-24
SDR10A16R2	1/4	6	1600	3.2	1.40	12	305	0.8	19	30	14	3/8"-24
SDR10A16R3	3/8	10	1600	3.3	1.50	12	305	0.8	19	30	14	3/8"-24
SDR10A20R2	1/4	6	2000	2.9	1.30	11	280	0.8	19	30	14	3/8"-24
SDR10A20R3	3/8	10	2000	3	1.35	11	280	0.8	19	30	14	3/8"-24
1 hp (0.75 kW) – Non-Reversible												
SDR10A4N3	3/8	10	400	3.3	1.50	11.2	285	0.8	19	30	14	3/8"-24
SDR10A4N4	1/2	13	400	3.7	1.65	11.2	285	0.8	19	30	14	3/8"-24
SDR10A10N3	3/8	10	1000	3.3	1.50	11.2	285	0.8	19	30	14	3/8"-24
SDR10A10N4	1/2	13	1000	3.7	1.65	11.2	285	0.8	19	30	14	3/8"-24
SDR10A13N2	1/4	6	1300	3.2	1.40	11.2	285	0.8	19	30	14	3/8"-24
SDR10A13N3	3/8	10	1300	3.3	1.50	11.2	285	0.8	19	30	14	3/8"-24
SDR10A22N2	1/4	6	2200	2.9	1.30	10.2	260	0.8	19	30	14	3/8"-24
SDR10A22N3	3/8	10	2200	3	1.35	10.2	260	0.8	19	30	14	3/8"-24
SDR10A30N2	1/4	6	3000	2.9	1.30	10.2	260	0.8	19	30	14	3/8"-24
1 hp (0.75 kW) – Non-reversible – Side Exhaust¹												
3A1140 ¹	1/2	13	360	6.5	2.90	15.1	384	0.8	19	33	16	1/2"-20
3A1240 ¹	1/2	13	600	6.5	2.90	15.1	384	0.8	19	33	16	1/2"-20
3A1530	3/8	10	1800	6.5	2.90	15.1	384	0.8	19	33	16	1/2"-20

¹ Not CE Certified

General: Air Inlet Size: 1/4" NPT • Recommended Hose Size: 3/8" (10 mm) • Performance rated @ 90 psig (6.2 bar) air pressure

Standard Equipment: Parts List • Safety and Instruction Manual • 3-jaw Chuck and Key

Accessories: Drill Accessories, see page 19

D-HANDLE DRILLS

Performance:

Power: 1 hp (0.75 kW)
 Speed Range: 375 rpm – 2,000 rpm
 Chuck Capacity: 3/8" (10 mm) – 1/2" (13 mm)

Features:

Trigger Start
 Side Exhaust
 Support Handle Included
 Swivel Air Inlet



D-Handle Drills

Model Number	Chuck Capacity		Free Speed rpm	Weight		Length		Side To Center		Maximum Air Consumption		Spindle Thread
	in	mm		lb	kg	in	mm	in	mm	cfm	l/s	
"D" Handle Drill – 1 hp (0.75 kW) – Non-Reversible												
DR1467	1/2	13	375	6.6	3	13.4	340	1	25	30	14	1/2"-20
1466	1/2	13	550	6.6	3	13.4	340	1	25	30	14	1/2"-20
1465-1/2	1/2	13	1000	6.6	3	13.4	340	1	25	30	14	1/2"-20
1464	1/2	13	2000	6.6	3	13.4	340	1	25	30	14	1/2"-20
1465	3/8	10	1000	6.6	3	13.3	338	1	25	30	14	1/2"-20

General: Air Inlet Size: 1/4" NPT • Recommended Hose Size: 3/8" (10 mm) • Performance rated @ 90 psig (6.2 bar) air pressure

Standard Equipment: Parts List • Safety and Instruction Manual • 3-jaw Chuck and Key • Swivel Air Inlet

Accessories: Drill Accessories, see page 19



SAFETY PRECAUTION: Read and follow all safety and operating instructions.
WARNING: Face & eye protection must be worn while operating power tools, per ANSI B186.1

T-HANDLE DRILLS

Performance:

Power: 1 hp (0.75 kW)
 Speed Range: 360 rpm – 4000 rpm
 Chuck Capacity: 3/8" (10 mm) – 1/2" (13 mm)

Features:

Lever Start
 Handle Grips

T-Handle Drills

Model Number	Chuck Capacity		Free Speed rpm	Weight		Length		Maximum Air Consumption		Spindle Thread
	in	mm		lb	kg	in	mm	cfm	l/s	
Signature Series – 1 hp (0.75 kW) – Non-reversible										
SDR10T4N4	1/2	13	400	6.3	2.9	36	914	35	17	1/2"-20
SDR10T7N4	1/2	13	700	6.3	2.9	36	914	35	17	1/2"-20
SDR10T12N4	1/2	13	1200	6.3	2.9	36	914	35	17	1/2"-20
SDR10T16N4	1/2	13	1600	6.3	2.9	36	914	35	17	1/2"-20
SDR10T26N3	3/8	10	2600	5.6	2.5	36	914	35	17	3/8"-24
SDR10T26N4	1/2	13	2600	5.9	2.7	36	914	35	17	1/2"-20
SDR10T40N3	3/8	10	4000	5.6	2.5	36	914	35	17	3/8"-20
3 - Series – 1 hp (0.75 kW) – Non-reversible										
3T1140	1/2	13	360	7.6	3.5	35	889	35	17	1/2"-20
3T1340	1/2	13	1000	7.6	3.5	35	889	35	17	1/2"-20
3T1530	3/8	10	2150	7.3	3.3	35	889	35	17	1/2"-20
3T1630	3/8	10	2650	7.3	3.3	35	889	35	17	1/2"-20
3T1640	1/2	13	2650	7.4	3.4	35	889	35	17	1/2"-20



SDR10T26N4



3T1630

General: Air Inlet Size: 1/4" NPT • Recommended Hose Size: 3/8" (10 mm) • Performance rated @ 90 psig (6.2 bar) air pressure
Standard Equipment: Parts List • Safety and Instruction Manual • 3-jaw Chuck and Key • Comfort Grip
Accessories: Drill Accessories, see page 19

Z-HANDLE DRILLS

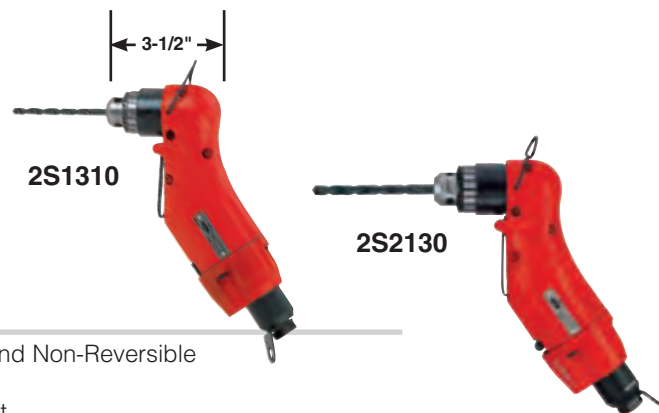

2S1310

2S2130

Performance:

Power: 0.33 hp (0.25 kW) – 0.50 hp (0.37 kW)
 Speed Range: 1000 rpm – 2200 rpm
 Chuck Capacity: 1/4" (6 mm) – 3/8" (10 mm)

Features:

Reversible and Non-Reversible
 Lever Start
 Rear Exhaust
 Suspension Bail

Z-Handle Drills

Model Number	Chuck Capacity		Free Speed rpm	Weight		Length		Side To Center		Maximum Air Consumption		Spindle Thread
	in	mm		lb	kg	in	mm	in	mm	cfm	l/s	
Non-reversible – 0.50 hp (0.37 kW)												
2S1310	1/4	6	2200	2.6	1.2	3.5	89	1	25	18	8	3/8"-24
2S1330	3/8	10	2200	2.7	1.2	3.8	97	1	25	18	8	3/8"-24
Reversible – 0.33 hp (0.25 kW)												
2S2110	1/4	6	1000	2.6	1.2	3.5	89	1	25	16	8	3/8"-24
2S2130	3/8	10	1000	2.7	1.2	3.8	97	1	25	16	8	3/8"-24
2S2230	3/8	10	1600	2.7	1.2	3.8	97	1	25	16	8	3/8"-24
2S2310	1/4	6	2200	2.6	1.2	3.5	89	1	25	16	8	3/8"-24
2S2330	3/8	10	2200	2.7	1.2	3.8	97	1	25	16	8	3/8"-24

General: Air Inlet Size: 1/4" NPT • Recommended Hose Size: 3/8" (10 mm) • Performance rated @ 90 psig (6.2 bar) air pressure
Standard Equipment: Parts List • Safety and Instruction Manual • 3-jaw Chuck and Key • Suspension Bail
Accessories: Drill Accessories, see page 19



SAFETY PRECAUTION: Read and follow all safety and operating instructions.
WARNING: Face & eye protection must be worn while operating power tools, per ANSI B186.1

Drill Chucks & Keys

Adapts arbor with 1/2"-20 thread to hole saw with 5/8"-18 thread



Chuck Capacity	Thread Size	Chuck Part No	Key Part No	Key Holder No
0 – 1/4"	3/8"-24	21077	30000	
0 – 1/4"	3/8"-24	21019B	30000	
0 – 3/8"	1/2"-20	21002	30011	14273
0 – 3/8"	3/8"-24	21085	30231	14273
0 – 3/8" ¹	3/8"-24	69005		
0 – 1/2" ¹	1/2"-20	69006		
1/16" – 3/8"	1/2"-20	21131	30002	
1/16" – 3/8"	3/8"-24	21133	30002	14273
5/64" – 1/2"	3/8"-24	21132	30429	
5/64" – 1/2"	1/2"-20	21137	30011	14273

¹Keyless Chuck • Keyed chucks include key

Quick Change Chuck

Part No 2352

Adapts 3/8"-24 threaded spindles to 1/4" hex quick change

Non-Reversing Only



Sealant Removal Cutters



SR40



SR83

Sioux Part Number	Description
SR40	#3 (0.40") SR Cutter
SR83	#8 (0.83") SR Cutter

Sold in case of 40

Support Handle

Part No 2355B

For use on ES, 2L, 3P series drills



Signature Series Support Handle

Part No SPSDR-14A

For use on Signature Series Drills

Part No 77067A

Heavy Duty Support Handle for Signature Series Drills



Comfort Grips

For use on #1 series straight drills



66124

For use on #1 series pistol grip drills



68340

For use on Signature series drills



SDR6PNBOOT / SDR10PNBOOT



WARNING



SAFETY PRECAUTION: Read and follow all safety and operating instructions.
WARNING: Face & eye protection must be worn while operating power tools, per ANSI B186.1

ASSEMBLY



Index

Screwdrivers 25 – 29
Nutrunners 30
Ratchet Wrenches 31

Impact Drivers 33
Impact Wrenches 34 – 35
Assembly Accessories 36

ASSEMBLY

Combining Efficiency, Reliability and Value...

Putting it all together

To keep up with the rapidly growing demands of modern assembly applications, Sioux Tools remains on the cutting edge of engineering design. We continue to be innovative in creating new tools to provide faster rundown speeds with exceptional accuracy and consistent torque delivery, combined with ergonomic design for operator comfort and safety.

We build every tool to help assembly operators become more productive. We believe they deserve tools that will help improve their quality of performance and maximize the skills they bring to the job.

Exclusive Designs

Sioux Tools is the exclusive manufacturer of the Z-handle. This unique feature allows access to tight, hard to reach angles.

Impact Wrenches

Suitable for general assembly, repair jobs etc. When you require a powerful, lightweight tool, with little reaction force and moderate accuracy. This is the best choice for loosening joints.

Screwdrivers

Sioux Tools offers a wide range of screwdrivers designed to meet today's fast paced, high output assembly and manufacturing applications.

Nutrunners

Sioux offers nutrunners that are designed for high volume industrial production. You can choose from free speeds of up to 2200 rpm, and a torque range of up to 600 in lb (68 Nm). These are outstanding tools for fast accurate assembly.

Assembly Safety

Broken sockets, bits and adapters can cause injury.

Proper eye protection must be worn at all times by tool user and bystanders. Use only sockets, bits and adapters made for power tools and that are in good condition. Use only bits and adapters that are in good condition. Keep hands away from sockets, bits and adapters.

Sudden and unexpected tool movement can cause injury.

Be sure your body position allows you to have control of the tool at all times. Make sure your footing is secure. Consult manufacturer for proper reaction bar if movement is excessive.

Tools starting unexpectedly can cause injury.

Always remove the tool from air supply and activate trigger to bleed air line before making any adjustments, changing accessories, or doing any maintenance or service on the tool.

Falling tools can cause injury.

If the tool is used with a balancer or other suspension device, be sure the tool is firmly attached to the device.

Assembly Principles of Operation

An air motor and planetary reduction gearing are used to drive a clutch spindle, producing torque in a fastener.

The action of the torque creates clamp-load in the assembly.

Motor size (horsepower), gear ratio, and type of clutch determine performance, and are key factors in selecting the appropriate tool for a given application.

Generally equipped with a 1/4" female hexagon spindle that allows inserting a screwdriver bit.

An Easy Drive Home



Sioux Tools offers a wide range of screwdrivers and nutrunners designed to meet today's fast paced, high output assembly and manufacturing applications. Sioux Tools is able to provide a perfect match for any job requirement. As industries strive to reduce fastener requirements, we work to meet the demand for greater accuracy and precision in fastening performance. The productivity demands for quality and speed, as well as user comfort, convenience and safety make Sioux Tools your number one choice.

Configurations

Sioux screwdrivers are available in pistol grip, inline, right angle and our exclusive Z-handle configurations. Most screwdriver models offer your choice of Quick Change or Locking Internal Hex spindles. The spring-loaded chuck on the Quick Change

allows for fast, easy bit changes without the need for additional tools or hardware. The slimmer design of the Locking Internal Hex ensures that the bit stays firmly in place until you choose to remove it with the aid of a vise or pliers.

Reducing Physical Load

We design all our screwdrivers with ergonomics in mind. We help you get the job done with a minimum amount of effort and wear and tear on the operator. By reducing the physical load on the operator, which includes noise and oil mist, productivity will be improved. Sioux Tools offers many benefits including high torque accuracy, low sound levels and ergonomic grips. Fast clutch shutoff reduces reaction force, while the shape reduces the amount of gripping and trigger force required.

Clutch Selection

Positive Clutch – Spindle will not turn with motor until operator exerts forward pressure on spindle engaging the clutch. The clutch ratchets when torque resistance from the fastener overcomes the forward pressure and the jaws begin to cam apart. Torque output of the tool is determined by forward pressure from operator and by the cam angle of the clutch jaws. For wood, sheet metal, and machine screws and lag bolts.

Sioux Tools is the exclusive manufacturer of three different positive clutches; Low, Mid and High torque output. Your choice of clutch allows you to more precisely control the amount of torque exerted on the fastener.

Stall Drive – Spindle is coupled directly with the output of the motor. Final torque is reached when resistance of the fastener overcomes the torque output of the motor. Final torque can be influenced by air pressure and/or operator twisting the tool.





For prevailing torque or soft pull applications involving machine, wood, or self-tapping screws.

Adjustable Clutch – Spindle will not turn with motor until operator exerts forward pressure on spindle engaging the clutch. When fastener is tight, clutch will ratchet. Adjusting spring pressure will effect final output torque. Offers consistent torque control with little operator reaction.

Torque Control – Motor shuts off automatically when fastener is tight. Adjusting spring pressure changes final output torque for critical torque requirements. Perfect for applications with little or no prevailing torque where final torque is substantially higher than rundown torque.

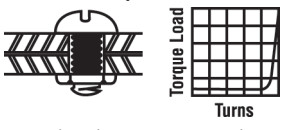
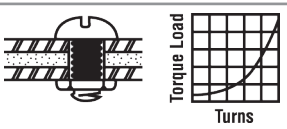
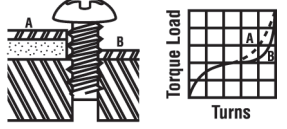
Direct Clutch – Spindle will not turn with motor until operator exerts forward pressure on spindle engaging the clutch. Final torque is reached when resistance of the fastener overcomes the torque output of the motor. Excellent stall type tool when tightening group of fasteners without turning off motor.

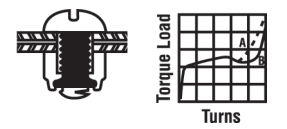
Clutch Selection Guide

Type of Job	Clutch Performance			
	Torque Control	Adjustable	Direct/Stall Drive	Positive Clutch
<p>1. Free-Running – Sudden Stop</p>  <p>Turns easily until screw head or nut seats against a solid stop. Resistance then builds up suddenly.</p>	Excellent for all size screws.	Good for all size screws. Close torque control is not required.	Good for large or medium nuts or cap screws only.	Fair for all size screws where close torque accuracy is not required.
<p>2. Soft Pull-Up</p>  <p>Turns easily until screw head or nut seats, then resistance builds up gradually through one or more turns as resilient material compressed.</p>	Excellent for all size screws.	Good for most screws. Close torque control is not required. Slow on large screws with long pull-up.	Good for large and medium size screws. Must be adjusted to run rather slowly for small screws.	Good for small to medium size screws. Requires considerable operator pressure on large screws.
<p>3. Self-Tapping in Thick Material</p>  <p>Increasing heavy resistance through entire travel until screw head seats. Then either (A) gradual, or (B) sudden final build-up resistance.</p>	Excellent for all size screws. Not suitable if tapping torque exceeds stripping torque.	Good for most screws. With proper operator technique, can be used where tapping torque exceeds stripping torque. Slow on large screws.	Not recommended unless stripping torque is considerably higher than tapping torque.	Good for most size screws where stripping torque is considerably higher than tapping torque. Excellent in non-uniform or misaligned material.
<p>4. Sheet Metal Screws</p>  <p>Resistance increases rapidly at first, then eases slightly. At the end, it usually builds up suddenly when screw head seats.</p>	Good for all size screws. Not suitable if tapping torque exceeds stripping torque.	Good for most screws. With proper operator technique, can be used where tapping torque exceeds stripping torque.	Not recommended unless stripping torque is considerably higher than tapping torque.	Good for all size screws where stripping torque is considerably higher than tapping torque. Excellent when sheets are frequently misaligned.
<p>5. Lock Nuts</p>  <p>Starts with heavy resistance that last through entire travel until screw or nut seats. Then either (A) gradual, or (B) sudden further build-up resistance.</p>	Excellent for all size screws.	Good for most screws. Close torque control is not required.	Good for large and medium screws. Must be adjusted to run rather slowly for small screws.	Fair for all size screws.
<p>6. Wood Screws</p>  <p>Starts with small resistance that steadily increases through entire travel with additional resistance as screw head seats.</p>	Fair for all size screws.	Good for all size screws.	Excellent for large and medium screws. Must be adjusted to run rather slowly for small screws.	Excellent for all size screws.

Tool Selection Guide

Considerations for Selecting Screwdrivers

This should be done in a systematic way to ensure no details are overlooked that could have an adverse affect on job function or results. The following are variables that must be considered to ensure proper tool selection.

- What is being assembled?
- What material is involved?
- What type of screw or nut is being driven? What head type?
- What screw size (standard or metric)?
- What U.S. grade or metric class?
- What torque (inch pounds or Newton meters)?
- What torque tolerance (accuracy)?
- What is the run-down torque vs. seating torque?
- What type of joint pull-up (hard, medium, soft)?
- What pull-up conditions (free run-down, sheet metal, wood, or plastic)?
- What is the production rate?
- Are there clearance problems?
- What handle style is required (straight or pistol)?
- Is the tool to be hand held or fixtured?
- What type of clutch?
- Speed required?
- Is there a need for a reversible tool?
- What type of drive (square, 1/4" hex, quick change)?
- How is the application being done now?
- Special consideration?

What is the size and type of screw or fastener on which the tool will be used?

No 1 Series Tools – 2 to 50 in lb of torque. (Fasteners up to 1/4")

.6 & 1 HP Signature Series Tools – 5 to 400 in lbs of torque. (Fasteners up to 3/8")

No 3 Series Tools – 5 to 50 ft lbs of torque. (Fasteners up to 1/2")

What kind of application and material will the fastener be used on?

The type of material helps to determine which type of clutch is needed.

Application & Material Guide

Screw Size	Clutch			
	Clutch	Free Run Down	Soft Pull-Up	Prevailing Torque
No 8 and Smaller				
	Adjustable	Excellent	Excellent	Excellent
	Stall	Excellent	Good	Excellent
	Direct	Good	Good	Good
	Positive	Fair	Fair	Good
No 10 and Larger				
	Adjustable	Good	Fair	Fair
	Stall	Good	Excellent	Excellent
	Direct	Good	Excellent	Excellent
	Positive "P"	Good	Excellent	Excellent
	Positive "PS"	Good	Excellent	Excellent

What are the torque requirements?

Most air tools share the quality: as the speed increases, the torque decreases. This applies to tools within the same horsepower rating.

- A.** Stall or direct clutch gives the most torque.
- B.** Positive clutch tools are operator influenced.
- C.** Adjustable torque clutches are available on most Sioux fastening tools.
- D.** Torque control is available on No 1

At what angle or position will the tool be used?

This will determine the style of tool best suited from an ergonomics point of view.

- A.** If the fastener is in a vertical position, a straight or lever style tool will be best.
- B.** If the fastener is in a horizontal position a pistol style tool will be best.
- C.** If the fastener is in a tight or constricted area the "2S" series works well in this application.

Is reversing necessary?

Most fastening applications are going to require a reversible tool. Keep in mind that in most cases a non-reversing tool will have more torque than a reversible tool.

Is the application operator influenced or restricted?

- A.** Is the operator male or female? This can be a factor in determining the size of the power tool (weight for example).
- B.** Does the application lend itself to an auto start tool, as in the No 1 series?

An example of applying these questions to an application would be:

Driving a 2" long wood screw into hardwood with a pilot hole. The fastener is in a horizontal position during assembly. A test with a hand torque wrench indicates a prevailing torque of 80 in lbs, and a failing torque of 120 in lbs.

- 1.** 2" long wood screw
- 2.** Hard Wood use positive clutch
- 3.** SSD10P20PS – 100 in lbs
- 4.** Pistol will work best
- 5.** Need reversing
- 6.** Mostly male workers

Screwdriver Maintenance



- 1 Tipper valve and valve seat is easily accessible for service
- 2 Slip fit of front end plate bearing allows easy service of the air motor without disturbing the rotor spacing
- 3 Rotor pinion is case hardened to resist wear
- 4 Grease zerk makes it easy to grease the gears without disassembly
- 5 Ring gear is machined into the motor retainer for ease of assembly and disassembly
- 6 Planet gear pins are slip fit for ease of assembly and disassembly
- 7 Interchangeable rotor, cylinder, bearings and end plates. This reduces the number of spare parts tool cribs need to stock

Guide to Fasteners

Guide To Fasteners

Screw Type	Standard Nosepieces Available For All Fasteners Shown Below
------------	---

Wood Screws



Machine Screws

* Standard or Special, depending on the washer diameter.

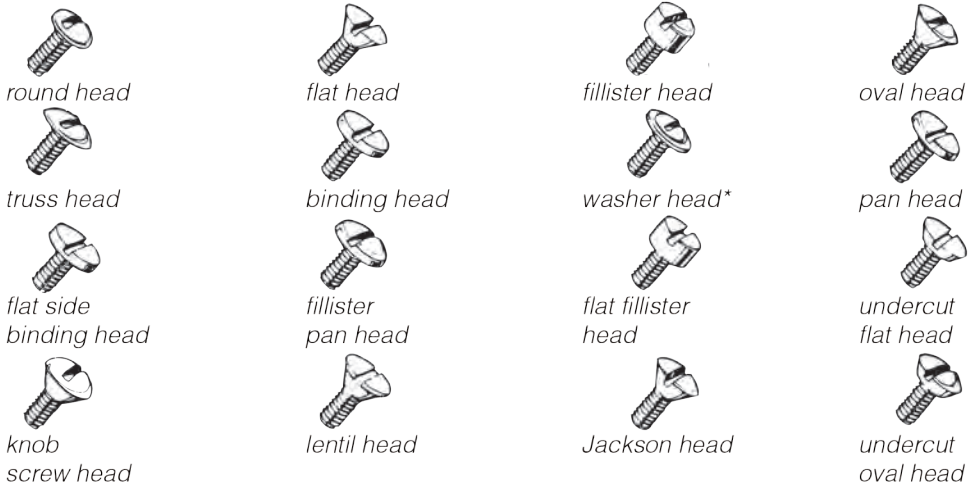

Tapping or Sheet Metal Screws



Drive Systems

* Special bits required for Clutch and Torx internal and external. Call factory.



POSITIVE CLUTCH PISTOL GRIP & T-HANDLE SCREWDRIVERS



Performance:

Torque: 24 in lb (2.7 Nm) – 216 in lb (24.4 Nm)
 Speed: 725 rpm – 2500 rpm

Features:

Reversible and Non-reversible
 Trigger Start
 Trigger or Shuttle Reverse
 Comfort Grip
 Rotatable Exhaust (1OM series)

Positive Clutch Pistol Grip & T-Handle Screwdrivers



Model Number	Max Torque ¹ (Soft Joint)		Free Speed rpm	Weight		Length		Side To Center		Air Consumption	
	in lb	Nm		lb	kg	in	mm	in	mm	cfm	l/s
1 Series – Rapid Reverse – 1/4" Quick Change											
1OM2103	55	6.2	725	1.8	0.80	7.7	196	0.7	17	8	4
1OM2203	40	4.5	1000	1.8	0.80	7.7	196	0.7	17	8	4
1OM2303	30	3.4	1400	1.8	0.80	7.7	196	0.7	17	8	4
1OM2403	24	2.7	2000	1.6	0.70	6.7	170	0.7	17	8	4
0.6 hp (0.45 kW) Medium Clutch Screwdrivers – 1/4" Quick Change											
SSD6P12P	100	11.3	1200	2.6	1.18	8.6	218	0.8	20	25	12
SSD6P20P	55	6.2	2000	2.2	0.98	6.8	171	0.8	20	25	12
SSD6P20PSRR	55	6.2	2000	2.2	0.98	6.8	171	0.8	20	25	12
SSD6P25P	40	4.5	2500	2.2	0.98	6.8	171	0.8	20	25	12
SSD6P25PSRR	40	4.5	2500	2.2	0.98	6.8	171	0.8	20	25	12
1 hp (0.75 kW) Medium Torque Clutch Screwdrivers – 1/4" Quick Change											
SSD10P12P	135	15.3	1200	2.8	1.30	9.1	231	0.8	20	30	14
SSD10P20P	70	7.9	2000	2.4	1.07	7.3	185	0.8	20	30	14
SSD10P25P	50	5.7	2500	2.4	1.07	7.3	185	0.8	20	30	14
1 hp (0.75 kW) High Torque Clutch Screwdrivers – 1/4" Quick Change											
SSD10P12PS	145	16.4	1200	2.8	1.30	9.1	231	0.8	20	30	14
SSD10P20PS	80	9	2000	2.4	1.07	7.3	185	0.8	20	30	14
SSD10P25PS	58	6.5	2500	2.4	1.07	7.3	185	0.8	20	30	14
1 hp (0.75 kW) – Medium Torque Positive Clutch Rapid Reverse Screwdriver											
SSD10P20PRR	70	7.9	2000	2.4	1.07	7.3	185	0.8	20	30	14
SSD10P25PRR	50	5.7	2500	2.4	1.07	7.3	185	0.8	20	30	14
3 Series T-Handle – 7/16" Quick Change											
3T2303 ¹	216	24.4	850	6.7	3	33	840	1	25	33	16

¹ Torque output varies with force exerted by operator

General:

Air Inlet Size: 1/4" NPT • Recommended Hose Size: 1/4" (6 mm) (1OM series) • Performance rated @ 90 psig (6.2 bar) air pressure

Standard Equipment:

Parts List • Safety and Instruction Manual • Comfort Grip (1OM series)

Accessories:

Screwdriver Accessories, Screwdriver Bits and Finders see page 36



SAFETY PRECAUTION: Read and follow all safety and operating instructions.
WARNING: Face & eye protection must be worn while operating power tools, per ANSI B186.1

POSITIVE CLUTCH INLINE SCREWDRIVER

Performance:

Torque: 55 in lb (6.2 Nm)
Speed: 800 rpm

Features:

Reversible
Lever Start
Rear Exhaust



1SM2103



Positive Clutch Inline Screwdrivers

Model Number	Max Torque ¹ (Soft Joint)		Free Speed	Weight		Length		Side To Center		Air Consumption		
	1/4" Quick Change	in lb		Nm	rpm	lb	kg	in	mm	in	mm	cfm
Inline												
1SM2103		55	6.2	800	1.4	0.6	9.1	231	0.6	15	8	4

¹ Torque output varies with force exerted by operator

General:

Air Inlet Size: 1/4" NPT • Recommended Hose Size: 1/4" (6 mm) (1SM series) • Performance rated @ 90 psig (6.2 bar) air pressure

Standard Equipment:

Parts List • Safety and Instruction Manual • Comfort Grip (1SM series)

Accessories:

Screwdriver Accessories, Screwdriver Bits and Finders see page 36

STALL PISTOL GRIP SCREWDRIVERS

Performance:

Torque: 18 in lb (2 Nm) –
400 in lb (45.2 Nm)
Speed: 300 rpm – 2600 rpm

Features:

Reversible
Trigger Start
Rapid or Shuttle Reverse
Comfort Grip
1/4" Quick Change



1OM2407

SSD6P20S

SSD10P20S

SSD10P20SRR



Stall Pistol Grip Screwdrivers

Model Number	Max Torque (Soft Joint)		Free Speed	Weight		Length		Side To Center		Air Consumption		
	in lb	Nm		rpm	lb	kg	in	mm	in	mm	cfm	l/s
Trigger Start – Trigger Reverse												
1OM2107	55	6.2	725	1.8	0.80	7.7	196	0.7	18	8	4	
1OM2207	40	4.5	1000	1.8	0.80	7.7	196	0.7	18	8	4	
1OM2307	30	3.4	1400	1.8	0.80	7.7	196	0.7	18	8	4	
1OM2407	24	2.7	2000	1.6	0.70	6.7	170	0.7	18	8	4	
1OM2507	18	2	2600	1.6	0.70	6.7	170	0.7	18	8	4	
0.6 hp (0.45 kW) Trigger Start – Shuttle Reverse												
SSD6P7S	155	17.8	700	2.4	1.10	6.8	171	0.8	20	25	12	
SSD6P12S	100	11.3	1200	2.4	1.10	6.8	171	0.8	20	25	12	
SSD6P20S	55	6.2	2000	2	0.90	5.8	146	0.8	20	25	12	
SSD6P25S	40	4.5	2500	2	0.90	5.8	146	0.8	20	25	12	
0.6 hp (0.45 kW) Trigger Start – Rapid Reverse												
SSD6P20SRR	55	6.2	2000	2	0.90	5.8	146	0.8	20	25	12	
1 hp (0.75 kW) Trigger Start – Shuttle Reverse												
SSD10P3S	400	45.2	300	2.6	1.17	7.5	191	0.8	20	30	14	
SSD10P5S	325	36.7	500	2.6	1.17	7.5	191	0.8	20	30	14	
SSD10P7S	220	24.9	700	2.6	1.17	7.5	191	0.8	20	30	14	
SSD10P12S	145	16.4	1200	2.6	1.17	7.5	191	0.8	20	30	14	
SSD10P20S	80	9	2000	2.2	0.98	6.5	165	0.8	20	30	14	
SSD10P25S	58	6.6	2500	2.2	0.98	6.5	165	0.8	20	30	14	
1 hp (0.75 kW) – Stall Rapid Reverse												
SSD10P20SRR	80	9	2000	2.2	0.98	6.5	165	0.8	20	30	14	

General:

Air Inlet Size: 1/4" NPT • Recommended Hose Size: 1/4" (6 mm) (1OM series); 3/8" (10 mm) • Performance rated @ 90 psig (6.2 bar) air pressure

Standard Equipment:

Parts List • Safety and Instruction Manual • Comfort Grip

Accessories:

Screwdriver Accessories, Screwdriver Bits and Finders see pages 36



SAFETY PRECAUTION: Read and follow all safety and operating instructions.

WARNING: Face & eye protection must be worn while operating power tools, per ANSI B186.1

STALL INLINE SCREWDRIVERS

Performance:

Torque: 24 in lb (2.7 Nm) – 400 in lb (45.2 Nm)
Speed: 300 rpm – 2500 rpm

Features:

Reversible
Lever Start
Rear Exhaust
Suspension Bail
1/4" Quick Change

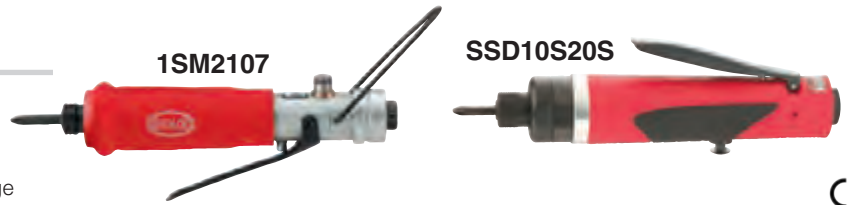

Stall Inline Screwdrivers

Model Number	Max Torque (Soft Joint)		Free Speed rpm	Weight		Length		Side To Center		Air Consumption	
	in lb	Nm		lb	kg	in	mm	in	mm	cfm	l/s
Inline – Reversible – 1/4" Quick Change Drive											
1SM2107	55	6.2	800	1.4	0.60	9.1	231	0.6	15	8	4
1SM2407	24	2.7	2200	1.3	0.60	8.1	206	0.6	15	8	4
Inline – Stall Clutch											
SSD10S3S	400	45.2	300	2.2	1.00	9.5	240	0.8	20	30	14
SSD10S5S	325	36.7	500	2.2	1.00	9.5	240	0.8	20	30	14
SSD10S7S	220	24.9	700	2.2	1.00	9.5	240	0.8	20	30	14
SSD10S12S	145	16.4	1200	2.2	1.00	9.5	240	0.8	20	30	14
SSD10S20S	80	9	2000	1.9	0.85	8.4	215	0.8	20	30	14
SSD10S25S	58	6.6	2500	1.9	0.85	8.4	215	0.8	20	30	14

General:

Air Inlet Size: 1/4" NPT • Recommended Hose Size: 1/4" (6 mm) (1SM series); 3/8" (10 mm) (SSD series) • Performance rated @ 90 psig (6.2 bar) air pressure

Standard Equipment:

Parts List • Safety and Instruction Manual • Comfort Grip (1SM series) • Suspension Bail

Accessories:

Screwdriver Accessories, Screwdriver Bits and Finders see page 36

ADJUSTABLE CLUTCH PISTOL GRIP SCREWDRIVERS

Performance:

Torque: 20 in lb (2.3 Nm) – 140 in lb (15.8 Nm)
Speed: 300 rpm – 2500 rpm

Features:

Reversible
Trigger Start
Rapid or Shuttle Reverse
Comfort Grip



Adjustable Clutch Pistol Grip Screwdrivers

Model Number	Max Torque (Soft Joint)		Free Speed rpm	Weight		Length		Side To Center		Air Consumption	
	in lb	Nm		lb	kg	in	mm	in	mm	cfm	l/s
Trigger Start – Rapid Reverse											
1OM2105Q	50	5.7	725	2.1	0.95	8.8	224	0.7	17	8	4
1OM2205Q	35	4	1000	2.1	0.95	8.8	224	0.7	17	8	4
1OM2305Q	25	2.8	1400	2.1	0.95	8.8	224	0.7	17	8	4
1OM2405Q	20	2.3	2000	1.9	0.86	7.8	198	0.7	17	8	4
0.6 hp (0.45 kW) Trigger Start – Shuttle Reverse											
SSD6P7AC	140	15.8	700	3	1.36	10.3	262	0.8	20	25	12
SSD6P12AC	100	11.3	1200	3	1.36	10.3	262	0.8	20	25	12
SSD6P20AC	55	6.2	2000	2.6	1.16	8.5	216	0.8	20	25	12
SSD6P25AC	40	4.5	2500	2.6	1.16	8.5	216	0.8	20	25	12
1 hp (0.75 kW) Trigger Start – Shuttle Reverse											
SSD10P3AC	140	15.8	300	3.2	1.45	10.2	259	0.8	20	30	14
SSD10P5AC	140	15.8	500	3.2	1.45	10.2	259	0.8	20	30	14
SSD10P7AC	140	15.8	700	3.2	1.45	10.2	259	0.8	20	30	14
SSD10P12AC	120	13.5	1200	3.2	1.45	10.2	259	0.8	20	30	14
SSD10P20AC	80	9	2000	2.8	1.25	8.4	213	0.8	20	30	14
SSD10P25AC	60	6.8	2500	2.8	1.25	8.4	213	0.8	20	30	14

General:

Air Inlet Size: 1/4" NPT • Recommended Hose Size: 1/4" (6 mm) (1OM series); 3/8" (10 mm) • Performance rated @ 90 psig (6.2 bar) air pressure

Standard Equipment:

Parts List • Safety and Instruction Manual • Comfort Grip • Clutch Adjustment Wrench

Accessories:

Screwdriver Accessories, Screwdriver Bits and Finders see page 36



SAFETY PRECAUTION: Read and follow all safety and operating instructions.
WARNING: Face & eye protection must be worn while operating power tools, per ANSI B186.1

ADJUSTABLE CLUTCH INLINE SCREWDRIVERS

Performance:

Torque: 20 in lb (2.3 Nm) – 140 in lb (15.8 Nm)
Speed: 300 rpm – 2500 rpm

Features:

Reversible
Rear Exhaust
External Clutch Adjustment



Adjustable Clutch Inline Screwdrivers



Model Number		Max Torque (Soft Joint)		Free Speed	Weight		Length		Side To Center		Air Consumption	
1/4" Quick Change	1/4" Internal Hex	in lb	Nm	rpm	lb	kg	in	mm	in	mm	cfm	l/s
Inline – Lever Start												
1SM2105Q		50	5.7	800	1.6	0.70	10.3	262	0.6	15	8	4
1SM2205Q		35	4	1100	1.6	0.70	10.3	262	0.6	15	8	4
1SM2305Q		25	2.8	1500	1.6	0.70	10.3	262	0.6	15	8	4
1SM2405Q	1SM2405	20	2.3	2200	1.4	0.60	9.3	236	0.6	15	8	4
Inline – Lever Start												
SSD10S3AC		140	15.8	300	2.8	1.25	12.3	315	0.8	20	30	14
SSD10S5AC		140	15.8	500	2.8	1.25	12.3	315	0.8	20	30	14
SSD10S7AC		140	15.8	700	2.8	1.25	12.3	315	0.8	20	30	14
SSD10S12AC		120	13.5	1200	2.8	1.25	12.3	315	0.8	20	30	14
SSD10S20AC		80	9	2000	2.5	1.15	11.2	285	0.8	20	30	14
SSD10S25AC		60	6.8	2500	2.5	1.15	11.2	285	0.8	20	30	14

General:

Air Inlet Size: 1/4" NPT • Recommended Hose Size: 1/4" (6 mm) (1SM series); 3/8" (10 mm)(SSD series) • Performance rated @ 90 psig (6.2 bar) air pressure

Standard Equipment:

Parts List • Safety and Instruction Manual • Comfort Grip (1SM series) • Suspension Bail • Clutch Adjustment Wrench

Accessories:

Screwdriver Accessories, Screwdriver Bits and Finders see page 36

TORQUE CONTROL SCREWDRIVERS

Performance:

Torque: 5 in lb (0.6 Nm) – 50 in lb (5.5 Nm)
Speed: 300 rpm – 2800 rpm

Features:

Push-to-Start
Reversible
Locking Button Reverse
External Clutch Adjustment



Torque Control Screwdrivers



Model Number		Max Torque (Soft Joint)		Free Speed	Weight		Length		Side To Center		Air Consumption	
1/4" Quick Change	1/4" Internal Hex	in lb	Nm	rpm	lb	kg	in	mm	in	mm	cfm	l/s
Inline – Push To Start												
1ST2108Q		5-50	0.6-5.5	800	1.6	0.7	9.3	236	0.6	15	8	4
1ST2208Q		5-35	0.6-4	1100	1.6	0.7	9.3	236	0.6	15	8	4
1ST2308Q		5-25	0.6-3	1500	1.6	0.7	9.3	236	0.6	15	8	4
1ST2508Q		5-14	0.6-1.5	2800	1.4	0.6	8.3	211	0.6	15	8	4
Pistol Grip – Push To Start												
1OT2108Q		5-50	0.6-5.5	725	2.1	1.0	8.8	225	0.7	17	10	5
1OT2208Q		5-35	0.6-4	1000	2.1	1.0	8.8	225	0.7	17	10	5
1OT2308Q		5-25	0.6-3	1400	2.1	1.0	8.8	225	0.7	17	10	5
1OT2508Q		5-14	0.6-1.5	2600	1.9	0.9	7.8	200	0.7	17	10	5

General:

Air Inlet Size: 1/4" NPT • Recommended Hose Size: 1/4" (6 mm) (1OT, 1ST series) • Performance rated @ 90 psig (6.2 bar) air pressure

Standard Equipment:

Parts List • Safety and Instruction Manual • Comfort Grip (1OT, 1ST series) • Suspension Bail (Inline models)

Accessories:

Screwdriver Accessories, Screwdriver Bits and Finders see page 36



SAFETY PRECAUTION: Read and follow all safety and operating instructions.
WARNING: Face & eye protection must be worn while operating power tools, per ANSI B186.1

Z-HANDLE SCREWDRIVERS

Performance:

Torque: 36 in lb (4.1 Nm) –
70 in lb (7.9 Nm)
Speed: 1000 rpm – 2200 rpm

Features:

Lever Start
Rear Exhaust

2S2107



2S2103Q



2S2105Q



Z-Handle Screwdrivers

Model Number	Max Torque ¹ (Soft Joint)		Free Speed	Weight		Length		Side To Center		Air Consumption		
	1/4" Quick Change	in lb		Nm	lb	kg	in	mm	in	mm	cfm	l/s
Z-Handle – Stall												
2S2107		70	7.9	1000	2.3	1	2.9	74	0.9	23	16	8
2S2207		50	5.7	1600	2.3	1	2.9	74	0.9	23	16	8
2S2307		36	4.1	2200	2.3	1	2.9	74	0.9	23	16	8
Z-Handle – Low Torque Clutch¹												
2S2103Q		60	6.8	1000	2.6	1.2	4.3	109	0.9	23	16	8
Z-Handle – Mid-Torque Clutch¹												
2S2103AQ		60	6.8	1000	2.6	1.2	4.3	109	0.9	23	16	8
2S2203AQ		46	5.2	1600	2.6	1.2	4.3	109	0.9	23	16	8
2S2303AQ		30	3.4	2200	2.6	1.2	4.3	109	0.9	23	16	8
Z-Handle – Lever Start – Adjustable Clutch												
2S2105Q		60	6.8	1000	2.9	1.3	5.8	147	0.9	23	16	8
2S2305Q		30	3.4	2200	2.9	1.3	5.8	147	0.9	23	16	8

¹ Torque output varies with force exerted by operator

General: Air Inlet Size: 1/4" NPT • Recommended Hose Size: 3/8" (10 mm) • Performance rated @ 90 psig (6.2 bar) air pressure

Standard Equipment: Parts List • Safety and Instruction Manual • Suspension Bail

Accessories: Screwdriver Accessories, Screwdriver Bits and Finders see page 36

Performance:

Torque: 35 in lb (4 Nm) –
400 in lb (45.2 Nm)
Speed: 300 rpm – 2000 rpm

Features:

Stall Drive & Adjustable Clutch
Button Reverse
Lever Start
Rear Exhaust



1AM2105



1AM2101

1.3"

RIGHT ANGLE SCREWDRIVERS



SSD10A10S

2.625"



Right Angle Screwdrivers

Model Number	Max Torque (Soft Joint)		Free Speed	Weight		Length		Side To Center		Air Consumption			
	1/4" Quick Change	1/4" Internal Hex		in lb	Nm	lb	kg	in	mm	in	mm	cfm	l/s
Stall Drive													
	1AM2101		50	5.7	800	1.5	0.70	10	254	0.3	8	8	4
	1AM2201		35	4	1100	1.5	0.70	10	254	0.3	8	8	4
Stall Drive													
	SSD10A3S		400	45.2	300	3.4	1.50	12	305	0.8	20	30	14
	SSD10A5S		325	36.7	500	3.4	1.50	12	305	0.8	20	30	14
	SSD10A6S		220	24.9	600	3.4	1.50	12	305	0.8	20	30	14
	SSD10A10S		145	16.4	1000	3.4	1.50	12	305	0.8	20	30	14
	SSD10A16S		80	9	1600	3	1.35	11	280	0.8	20	30	14
	SSD10A20S		58	6.6	2000	3	1.35	11	280	0.8	20	30	14
Adjustable Clutch													
	1AM2105		50	5.7	800	1.9	0.90	11.8	300	0.3	8	8	4
	1AM2205		35	4	1100	1.9	0.90	11.8	300	0.3	8	8	4

General: Air Inlet Size: 1/4" NPT • Recommended Hose Size: 1/4" (6 mm) (1AM series); 3/8" (10 mm) (SSD series) • Performance rated @ 90 psig (6.2 bar) air pressure

Standard Equipment: Comfort Grip (1AM series)

Accessories: Screwdriver Accessories, Screwdriver Bits and Finders see page 36



SAFETY PRECAUTION: Read and follow all safety and operating instructions.
WARNING: Face & eye protection must be worn while operating power tools, per ANSI B186.1

RIGHT ANGLE NUTRUNNERS



Performance:

Torque: 20 in lb (2.3 Nm) – 600 in lb (68 Nm)
Speed: 300 rpm – 2000 rpm

Features:

Reversible
Lever Start
Rear and Side Exhaust

Right Angle Nutrunners



Model Number	Bolt Capacity ²		Max Torque (Soft Joint)		Free Speed rpm	Weight		Length		Side To Center		Drive Size	
	in	mm	in lb	Nm		lb	kg	in	mm	in	mm	in	mm
Torque Control Clutch													
3A2108 ¹	3/8	M10	360	41	300	7.4	3.40	18.3	465	0.8	20	1/2	13
3A2208 ¹	3/8	M10	294	33	480	7.4	3.40	18.3	465	0.8	20	1/2	13
Adjustable Clutch													
1AM2106	#10	M4.5	50	5.7	800	1.9	0.90	11.6	295	0.3	8	1/4	6
Stall Drive													
1AM2102	#10	M4.5	50	5.7	800	1.5	0.70	11.5	292	0.3	8	1/4	6
Stall Drive													
3A2104 ¹	7/16	M11	600	68	300	5.5	2.50	15.5	394	0.8	20	1/2	13
Stall Drive													
SNR10A3S	3/8	M10	400	45.2	300	2.9	1.30	12	305	0.8	20	3/8	10
SNR10A5S	3/8	M10	325	36.7	500	2.9	1.30	12	305	0.8	20	3/8	10
SNR10A6S	3/8	M10	220	24.9	600	2.9	1.30	12	305	0.8	20	3/8	10
SNR10A10S	5/16	M8	145	16.4	1000	2.9	1.30	12	305	0.8	20	3/8	10
SNR10A16S	1/4	M6	80	9	1600	2.6	1.15	11	280	0.8	20	3/8	10
SNR10A20S	#10	M4.5	58	6.6	2000	2.6	1.15	11	280	0.8	20	1/4	6

¹ Not CE Certified

² Bolt capacities are based on suggested assembly torques applied to SAE Grade 5 and metric Class 9.8 fasteners under slightly lubricated conditions.

General:

Air Inlet Size: 1/4" NPT • Recommended Hose Size: 1/4" (6 mm) (1AM series); 3/8" (10 mm) (SNR, 3A series) • Performance rated @ 90 psig (6.2 bar) air pressure

Standard Equipment:

Parts List • Safety and Instruction Manual • Comfort Grip (1AM series) • Clutch Adjustment Wrench

Accessories:

Nutrunner Accessories, see page 36



SAFETY PRECAUTION: Read and follow all safety and operating instructions.
WARNING: Face & eye protection must be worn while operating power tools, per ANSI B186.1

RATCHET WRENCHES

Performance:

Power: 0.3 hp (0.25 kW)
Torque: 35 ft lb (47 Nm)

Features:

Lever Start
Teasing Throttle
Comfort Grip



SRW03S-25

Ratchet Wrenches

Model Number	Drive Size		Torque		Free Speed	Weight		Length		Side to Center		Air Consumption		Exhaust
	in	mm	ft lb	Nm	rpm	lb	kg	in	mm	in	mm	cfm	l/s	
0.3 hp (0.25 kW)														
SRW03S-25	1/4"	6	35	47	235	1.4	0.6	7.7	197	1.1	28	1.4	0.66	Rear
SRW03S-38	3/8"	10	35	47	235	1.4	0.6	7.7	197	1.1	28	1.4	0.66	Rear
SRW03S-38Q	3/8"	10	35	47	235	1.4	0.6	7.7	197	1.1	28	1.4	0.66	Rear

General:

Air Inlet Size: 1/4" NPT • Recommended Hose Size: 3/8" (10 mm) • Performance rated @ 90 psig (6.2 bar) air pressure

Standard Equipment:

Parts List • Safety and Instruction Manual

Accessories:

Ratchet Accessories, see page 36



SRW07-38

Performance:

Power: 0.7 hp (0.52 kW)
Torque: 65 ft lb (88 Nm)

Ratchet Wrenches

Model Number	Drive Size		Torque		Free Speed	Weight		Length		Side to Center		Air Consumption		Exhaust
	in	mm	ft lb	Nm	rpm	lb	kg	in	mm	in	mm	cfm	l/s	
0.7 hp (0.52 kW)														
SRW07-38	3/8"	10	65	88	260	3	1.3	11.8	300	1	25	2.7	1.27	Front
SRW07-50	1/2"	13	65	88	260	3	1.3	11.8	300	1	25	2.7	1.27	Front

General:

Air Inlet Size: 1/4" NPT • Recommended Hose Size: 3/8" (10 mm) • Performance rated @ 90 psig (6.2 bar) air pressure

Standard Equipment:

Parts List • Safety and Instruction Manual

Accessories:

Ratchet Accessories, see page 36



WARNING



SAFETY PRECAUTION: Read and follow all safety and operating instructions.

WARNING: Face & eye protection must be worn while operating power tools, per ANSI B186.1

ASSEMBLY

We're Making A Big Impact

Impact wrenches are the true workhorses of industrial power tools. These incredibly powerful tools make easy work of any job in a variety of applications. Before the creation of impact tools, workers had to manually strike a hammer against a hand wrench in order to loosen or tighten nuts or bolts. They could only manage a few blows per minute. But today's impact wrenches can exert more powerful blows, and some can produce over 2000 blows per minute. This is accomplished by using the energy of compressed air and converting the motor's torque into a rapid series of powerful rotary impacts.

Choice of Configuration

Sioux Tools, offers Industrial and Force Impact Wrenches and Impact Drivers in a wide variety of configurations to meet your specific applications. In order to select the correct impact tool for your job requirements, you must take into account several factors including fastener size and grade, required torque output, and accessibility. Choosing the right mix of features such as handle configuration, type of retainer, torque output, anvil length, and drive size will make operators more productive, with less risk of discomfort and/or injury.

Industrial Impact Tools

Built to a higher level of quality, Sioux Industrial Impact Wrenches and Impact Drivers are built a step above the standard. Manufactured from the highest quality materials, and utilizing the most advanced motor and clutch designs, these tools are constructed to hold up under continuous use in the toughest working environments.

Our extensive lineup of impact tools includes a wide selection of important features including:

- Ball & Cam or Twin Hammer impact mechanisms
- Inline, pistol grip, or D-handle configurations
- Pin, friction ring, quick change, or thru hole socket retainers
- Standard or extended anvils

In addition, Sioux offers a wide range of performance levels and characteristics to ensure a perfect match to your application. With drive sizes ranging from 1/4" (6 mm) to 1-1/2" (38 mm), and torque outputs up to 2500 ft lb (3390 Nm), finding the tool to meet your performance requirements will be simple.

Impact Wrench Principles of Operation

An impact wrench delivers a series of rotary blows to a fastener, producing torque.

The action of the torque creates clamp force in an assembly.

Interaction of the motor, clutch and drive-end determine the type of application an impact wrench can handle.

The advantages of impact wrenches are a high power-to-weight ratio, fast rundown, and no torque reaction to operator.

Class of Service

High production – automobile assembly plants, farm and construction equipment, etc.

Low production – large machinery assembly

Maintenance or repair work

Job Conditions

Hard pull-up – rigid joint

Soft pull-up – spring joint

Run-down – free running, or prevailing torque (lock nut, self threading screw)

Material

Metal-to-metal

Metal/gasket

Rubber or plastic

Assembly Method

General tightening – operator judgement

Turn-of-the-nut – permanent assemblies (steel erection and construction equipment)

Note: If it takes five seconds or longer to reach final tightness, a larger wrench should be used.

IMPACT DRIVERS



IW38TBP-2Q



IW38TBP-3P

Performance:

Torque: 10 ft lb (13 Nm) – 70 ft lb (270 Nm)
 Drive Size: 1/4" (6 mm) & 3/8" (10 mm)
 Working Torque up to 70 ft-lb

Features:

Pistol Grip
 Belt Clip

1/4" (6 mm) & 3/8" (10 mm) Impact Wrenches



Model Number	Drive Size		Working Torque Range ¹		Maximum Torque		Blows Per Minute	Free Speed	Weight		Length		Side To Center		Avg Air Consumption		Socket Retainer Style
	in	mm	ft lb	Nm	ft lb	Nm			rpm	lb	kg	in	mm	in	mm	cfm	
IW38TBP-2Q	1/4	6	10-70	13-95	70	95	2000	8000	2.1	1	6.3	160	0.9	22	2	1	QC
IW38TBP-3P	3/8	10	10-70	13-95	70	95	2000	8000	2.1	1.0	6.3	160	0.9	22	2	1	Pin

¹ Maximum working torque determined by 5 second rundown on appropriate Skidmore-Wilhelm Torque-Tension Tester.

General:

Air Inlet Size: 1/4" NPT • Recommended Hose Size: 3/8" (10 mm) • Performance rated @ 90 psig (6.2 bar) air pressure

Standard Equipment:

Parts List • Safety and Instruction Manual • Suspension Bail

Accessories:

Impact Wrench Accessories, see page 36



ID375AP-2Q



ID375AP-2QRR



IW375AP-3P

3/8" Pinned Anvil

3/8" Friction Ring Anvil

Key Features:

High power to weight ratio
 High impact rate of 5,000 blows per minute
 Working torque range up to 95 ft-lb
 Smooth Impacting that creates minimal torque reaction
 Includes rubber boot for hammer case

Applications:

Wood Screws
 Self-tapping screws
 Lag bolts
 High prevailing torque applications



1/4" Quick Change

1/4" (6 mm) & 3/8" (10 mm) Impact Wrenches



Model Number	Drive Size		Working Torque Range ¹		Maximum Torque		Blows Per Minute	Free Speed	Weight		Length		Side To Center		Socket Retainer Style
	in	mm	ft lb	Nm	ft lb	Nm			rpm	lb	kg	in	mm	in	
ID375AP-2Q	1/4	6	10-55	13-75	60	80	5000	4000	2.5	1.1	8.5	216	0.85	21	Quick Change
ID375AP-2QRR	1/4	6	10-55	13-75	60	80	5000	4000	2.5	1.1	8.5	216	0.85	21	Quick Change
IW375AP-3P	3/8	10	10-95	13-130	100	135	5000	4000	2.5	1.1	8.5	216	0.85	21	Pin
IW375AP-3F	3/8	10	10-95	13-130	100	135	5000	4000	2.5	1.1	8.5	216	0.85	21	Ring

¹ Maximum working torque determined by 5 second rundown on appropriate Skidmore-Wilhelm Torque-Tension Tester.

General:

Air Inlet Size: 1/4" NPT • Recommended Hose Size: 3/8" (10 mm) • Performance rated @ 90 psig (6.2 bar) air pressure

Standard Equipment:

Parts List • Safety and Instruction Manual

Accessories:

Impact Wrench Accessories, see page 36



SAFETY PRECAUTION: Read and follow all safety and operating instructions.
WARNING: Face & eye protection must be worn while operating power tools, per ANSI B186.1

1/2" IMPACT WRENCHES



IW500MP-4R

Performance:

Working Torque: 100 ft lb (135 Nm) – 625 ft lb (1058 Nm)
 Drive Size: 1/2" (13 mm)
 Bolt Capacity: 5/8" (10 mm)

Features:

High power to weight ratio
 Forged Aluminum Anvil Housing
 One Hand Forward/Reverse Operation



1/2" (13mm) Impact Wrenches

Model Number	Drive Size		Bolt Cap Grade 5		Working Torque Range ¹		Maximum Torque		Blows Per Minute	Free Speed rpm	Weight		Length		Side To Center		Avg Air Consumption		Socket Retainer Style
	in	mm	in	mm	ft lb	Nm	ft lb	Nm			lb	kg	in	mm	in	mm	cfm	l/s	
IW500MP-4R	1/2	13	5/8	10	100-625	135-845	780	1058	1200	9400	4.2	1.9	7	178	1.5	38	4	2	Ring
IW500MP-4R3	1/2	13	5/8	10	100-625	135-845	780	1058	1200	9400	4.4	2	10	254	1.5	38	4	2	Ring
IW500MP-4P	1/2	13	5/8	10	100-625	135-845	780	1058	1200	9400	4.2	1.9	7	178	1.5	38	4	2	Pin
IW500MP-4P3	1/2	13	5/8	10	100-625	135-845	780	1058	1200	9400	4.4	2	10	254	1.5	38	4	2	Pin

¹ Maximum working torque determined by 5 second rundown on appropriate Skidmore-Wilhelm Torque-Tension Tester.

General:

Air Inlet Size: 1/4" NPT • Recommended Hose Size: 3/8" (10 mm) • Performance rated @ 90 psig (6.2 bar) air pressure

Standard Equipment:

Parts List • Safety and Instruction Manual • Suspension Bail

Accessories:

Impact Wrench Accessories, see page 36

3/4" & 1" IMPACT WRENCHES



IW750MP-6P



IW75BP-6H

Performance:

Maximum Torque: 1000 ft lb (1356 Nm) – 1100 ft lb (1492 Nm)
 Drive Size: 3/4" (19 mm) – 1" (25 mm)

Features:

Aluminum nose
 Impact mechanism designs
 Grease Clutch
 Reverse biased
 One hand Forward / Reverse operation



Heavy Duty Impact Wrenches

Model Number	Drive Size		Bolt Cap Grade 5		Maximum Working Torque ¹		Maximum Torque		Blows Per Minute	Free Speed rpm	Weight		Length		Side To Center		Avg Air Consumption		Socket Retainer Style
	in	mm	in	mm	ft lb	Nm	ft lb	Nm			lb	kg	in	mm	in	mm	cfm	l/s	
IW750MP-6P	3/4	19	3/4	19	800	1085	1050	1423	1050	6700	7.5	3.44	8.5	215	N/A	N/A	5.6	159	Pin
IW750MP-6H	3/4	19	3/4	19	800	1085	1050	1423	1050	6700	7.5	3.44	8.5	215	N/A	N/A	5.6	159	Hole
IW750MP-6R	3/4	19	3/4	19	800	1085	1050	1423	1050	6700	7.5	3.44	8.5	215	N/A	N/A	5.6	159	Friction Ring
IW75BP-6H	3/4	19	3/4	19	800	1085	1000	1356	1000	5700	11.6	5.3	7.6	193	1.75	45	15	7	Hole
IW75BP-8H	1	25	3/4	19	825	1119	1100	1492	1000	5700	11.7	5.3	7.6	193	1.75	45	15	7	Hole

¹ Maximum working torque determined by 5 second rundown on appropriate Skidmore-Wilhelm Torque-Tension Tester.

General:

Air Inlet Size: 3/8" NPT (IW75 series) • Recommended Hose Size: 1/2" (30 mm) • Performance rated @ 90 psig (6.2 bar) air pressure

Standard Equipment:

Parts List • Safety and Instruction Manual • Suspension Bail

Accessories:

Impact Wrench Accessories, see page 36



SAFETY PRECAUTION: Read and follow all safety and operating instructions.
WARNING: Face & eye protection must be worn while operating power tools, per ANSI B186.1

1", 1-1/2" IMPACT WRENCHES



IW1000MP-8H



IW100HAI-8H

Performance:

Working Torque: 1200 ft lb (1630 Nm) – 2500 ft lb (3390 Nm)
 Drive Size: 1" (25 mm) – 1-1/2" (38 mm)
 Bolt Capacity: 1-1/4" (32 mm) – 2" (50 mm)

Features:

D-Handle
 Inside and Outside Trigger
 Steel Anvil Housing

1" (25 mm), 1-1/2" (38 mm) Impact Wrenches



Model Number	Drive Size		Bolt Cap Grade 5		Maximum Working Torque ¹		Maximum Torque		Blows Per Minute	Free Speed	Weight		Length		Side To Center		Avg Air Consumption		Socket Retainer Style
	in	mm	in	mm	ft lb	Nm	ft lb	Nm			rpm	lb	kg	in	mm	in	mm	cfm	
D-Handle – Inside Trigger																			
IW1000MP-8H	1	25	1-1/4	32	1200	1630	1700	2300	825	6500	18.2	8.3	14.8	376	1.85	47	34	16	Hole/Ring
IW1000MP-8H5	1	25	1-1/4	32	1200	1630	1700	2300	825	6500	19.7	8.9	19.3	490	1.85	47	34	16	Hole/Ring
IW100HAI-8H	1	25	1-3/8	35	1600	2170	2000	2710	850	5000	22	10	12.4	315	2	51	38	18	Hole
IW100HAI-8H6	1	25	1-3/8	35	1600	2170	2000	2710	850	5000	26.2	11.8	18.4	467	2	51	38	18	Hole
IW100HAI-5S	#5 Spline		1-3/8	35	1600	2170	2000	2710	850	5000	22	10	12.4	315	2	51	38	18	Hole
IW100HAI-5S6	#5 Spline		1-3/8	35	1600	2170	2000	2710	850	5000	26.2	11.8	18.4	467	2	51	38	18	Hole
IW150HAI-5S	#5 Spline		2	50	2500	3390	3000	4070	650	3750	33	15	14.5	368	2.5	65	60	28	Hole
IW150HAI-12H	1-1/2	38	2	50	2500	3390	3000	4070	650	3750	33.1	15	14.5	368	2.5	65	60	28	Hole
D-Handle – Outside Trigger																			
IW100HAO-8H	1	25	1-3/8	35	1600	2170	2000	2710	850	5000	22	10	12.4	315	2	51	38	18	Hole
IW100HAO-8H6	1	25	1-3/8	35	1600	2170	2000	2710	850	5000	26.2	11.8	18.4	467	2	51	38	18	Hole
IW100HAO-5S	#5 Spline		1-3/8	35	1600	2170	2000	2710	850	5000	22	10	12.4	315	2	51	38	18	Hole
IW100HAO-5S6	#5 Spline		1-3/8	35	1600	2170	2000	2710	850	5000	26.2	11.8	18.4	467	2	51	38	18	Hole
IW150HAO-5S	#5 Spline		2	50	2500	3390	3000	4070	650	3750	33	15	14.5	368	2.5	65	60	28	Hole
IW150HAO-12H	1-1/2	38	2	50	2500	3390	3000	4070	650	3750	33	15	14.5	368	2.5	65	60	28	Hole

¹Maximum working torque determined by 5 second rundown on appropriate Skidmore-Wilhelm Torque-Tension Tester.

General:

Air Inlet Size: 3/8" NPT (IW75 series) • Air Inlet Size: 1/2" NPT (IW100 & IW150 series) • Recommended Hose Size: 1/2" (30 mm) • Performance rated @ 90 psig (6.2 bar) air pressure

Standard Equipment:

Parts List • Safety and Instruction Manual • Suspension Bail (IW75 models) • Support handle (D-Handle models)

Accessories:

Impact Wrench Accessories, see page 36

Sioux Swivel

Part Number	Description
1338-25	1/4" non-regulated air swivel connector with safety pin
1338-38	3/8" non-regulated air swivel connector with safety pin
1338-50	1/2" non-regulated air swivel connector with safety pin
1338FC-25	1/4" regulated air swivel connector with safety pin

Allows the air hose to rotate 360° on 2 axes.



1338-25



1338FC-25



SAFETY PRECAUTION: Read and follow all safety and operating instructions.
WARNING: Face & eye protection must be worn while operating power tools, per ANSI B186.1

Clutch Springs



Part Number	Color	Torque Range	
		in lb	Nm
SSD, SD9A, 2 Series Adjustable Clutch			
41284	Green	<25	<2.8
21427	N/A	>25	>2.8
1 Series Adjustable Clutch			
66048	Silver	30-50	3.4-5.7
66049	Blue	15-35	1.7-4
66050	Green	2-20	0.22-2.3
2 Series Torque Control Clutch			
65048	Silver	60-280	6.8-32
65050	Green	30-120	3.4-14

Comfort Grips



Part Number	For Use On
66124	1 Series inline (except 2800 rpm)
66193	1 Series inline (2800 rpm)
68340	1 Series pistol grip

Tether Plate Kits



Part Number	For Use On
IW500-3	IW500MP
74994A	IW750MP

Comfort Grips

For use on 1SM & 1ST series



For use on 10M & 10T series



For use on Signature series



ABRASIVE



Index	
Grinders	39 – 49
Cutoff Tools	50
Abrasive Accessories	51

ABRASIVE

Make Easy Work Out Of A Daily Grind

As manufacturing materials advance, so do the requirements for the tools to work on them. This means new speeds and attachments to handle the demands of increased precision and waste reduction.

The right tool for the job

When selecting a grinder and accessories for your application, be sure to choose one with enough horsepower to drive the abrasive wheel you are using. This will allow the grinder's speed to work for you. When the operator bears down on an under-powered tool, it slows the rpm output and reduces overall efficiency.



Industrial Grinders

Sioux has a great selection of inline and right angle grinders with collet sizes from 1/4" to 1/2" & 3 mm – 8 mm for a variety of applications. Speeds range up to 25,000 rpm to get the job done quickly and efficiently. Some models offer a choice of throttle control that is most convenient and comfortable for the operator. We also have extended models that fit into tight, hard to reach places.

Abrasive Grinders Principles of Operation

When wheels, pads or other accessories are attached to the spindle, the tool can be used to remove metal or composites in a variety of ways.

Abrasive Safety

Grinders can cause flying particles. Proper eye protection must be worn at all times by tools user and bystanders.

Under improper use and wear, Air grinders can cause serious injury and death. The following instructions are important and should be followed explicitly but cannot cover all contingencies. Good judgment is always required.

Using a grinder without a guard can cause injury. The grinder is to be operated with an appropriate guard at all times when a grinding wheel is used. Replace a damaged guard. The guard is to be the proper one for the wheel being used.

Damaged grinding wheels can explode. Check the wheel for damage before mounting, such as chips and cracks. Handle wheels carefully to avoid dropping or bumping. Protect wheels from extremes of temperature and humidity. Check wheels immediately after any unusual occurrence that may damage wheels.



Over speeding wheels can explode. Check the speed rating of the accessory or the speed printed on the wheel. This speed must be greater than the name plate speed of the grinder/sander and the actual speed of the grinder/sander as measured with a tachometer.

Unsecured work can move violently when grinding. Secure work; use clamps or vise to hold work.

Grinders may coast for a short time after the trigger is released. Be sure tool has come to a complete stop before setting it aside.

Grinding wheels that malfunction or spin off can cause injury. Be certain that all wheel, flanges, nuts and related equipment are in good shape, the proper ones for the type and size of wheel being used, and are securely fastened.

Exploding wheels can cause injury or death. If the normal sound of the grinder changes, or if it vibrates excessively, shut it off immediately, remove the wheel, and check speed with tachometer.

Unexpected starts can cause injury. Be sure actuator is off before hooking up air.

Breathing grinding dust can cause injury. Do not breathe grinding dust. Use approved mask.

Explosions and fire can cause injury. Only grind metals if the area is free of combustible or explosive materials or vapors.

Contact with rotating grinding wheels can cause injury. Keep hands and other body parts away from grinding wheels and sanding pads and disks to prevent cutting or pinching. Wear protective clothing and gloves to protect hands.

Tools starting unexpectedly can cause injury. Always remove tool from air supply and activate trigger to bleed air line before making any adjustments, changing accessories, or doing any maintenance or service on the tool.

Flying grinding wheels or accessories can cause injury. Tighten collet securely. Match wheel or accessory shaft diameter to chuck or collet.

Exploding or flying parts can cause injury. Do not use cut off wheels or router bits with die grinders.

STRAIGHT DIE GRINDERS



SDG03S25



SDG05S23



SDG7S25F



SDG10S25F

Performance:

Power: 0.3 hp (0.2 kW) – 1 hp (0.75 kW)
 Speed: 12,000 rpm – 25,000 rpm
 Collet Size: 1/4" & 6 mm

Features:

Lockoff Lever
 Front or Rear Exhaust
 Built-in Speed Control

Straight Die Grinders



Model Number	Free Speed	Weight		Length		Air Consumption		Collet Size	Exhaust
	rpm	lb	kg	in	mm	cfm	l/s		
0.3 hp (0.22 kW) – Lever Throttle – 200 Series Collet									
SDG03S25	25,000	1	0.45	6.25	160	11	5.2	1/4"	Rear
SDG03S25M6	25,000	1	0.45	6.25	160	11	5.2	6 mm	Rear
0.3 hp (0.22 kW) – Lever Throttle – 300 Series Collet									
SDG03S25S	25,000	1	0.45	6.25	160	11	5.2	1/4"	Rear
SDG03S25M6S	25,000	1	0.45	6.25	160	11	5.2	6mm	Rear
0.5 hp (0.37 kW) – Lever Throttle – 200 Series Collet									
SDG05S18	18,000	1.2	0.54	7	180	23	10.9	1/4"	Rear
SDG05S18M6	18,000	1.2	0.54	7	180	23	10.9	6 mm	Rear
SDG05S23	23,000	1.2	0.54	7	180	23	10.9	1/4"	Rear
SDG05S23M6	23,000	1.2	0.54	7	180	23	10.9	6 mm	Rear
0.5 hp (0.37 kW) – Lever Throttle – 300 Series Collet									
SDG05S18S	18,000	1.2	0.54	7	180	23	10.9	1/4"	Rear
SDG05S18M6S	18,000	1.2	0.54	7	180	23	10.9	6mm	Rear
SDG05S23S	23,000	1.2	0.54	7	180	23	10.9	1/4"	Rear
SDG05S23M6S	23,000	1.2	0.54	7	180	23	10.9	6mm	Rear
0.7 hp (0.52 kW) – Lever Throttle – 200 Series Collet									
SDG7S18F	18,000	1.2	0.6	6	150	25	12	1/4"	Front
SDG7S18M6F	18,000	1.2	0.6	6	150	25	12	6 mm	Front
SDG7S25F	25,000	1.2	0.6	6	150	25	12	1/4"	Front
SDG7S25FS	25,000	1.2	0.6	6	150	25	12	1/4"	Front
SDG7S25M6F	25,000	1.2	0.6	6	150	25	12	6 mm	Front
1 hp (0.75 kW) – Lever Throttle – 200 Series Collet									
SDG10S12F	12,000	1.7	0.8	7.5	190	30	14	1/4"	Front
SDG10S12M6F	12,000	1.7	0.8	7.5	190	30	14	6 mm	Front
SDG10S12R	12,000	1.7	0.8	7.5	190	30	14	1/4"	Rear
SDG10S12M6R	12,000	1.7	0.8	7.5	190	30	14	6 mm	Rear
SDG10S18F	18,000	1.7	0.8	7.5	190	30	14	1/4"	Front
SDG10S18M6F	18,000	1.7	0.8	7.5	190	30	14	6 mm	Front
SDG10S18R	18,000	1.7	0.8	7.5	190	30	14	1/4"	Rear
SDG10S18M6R	18,000	1.7	0.8	7.5	190	30	14	6 mm	Rear
SDG10S25F	25,000	1.7	0.8	7.5	190	30	14	1/4"	Front
SDG10S25M6F	25,000	1.7	0.8	7.5	190	30	14	6 mm	Front
SDG10S25R	25,000	1.7	0.8	7.5	190	30	14	1/4"	Rear
SDG10S25M6R	25,000	1.7	0.8	7.5	190	30	14	6 mm	Rear

General:

Air Inlet Size: 1/4" NPT • Recommended Hose Size: 3/8" (10 mm) • Performance rated @ 90 psig (6.2 bar) air pressure

Standard Equipment:

Parts List • Safety and Instruction Manual • Collet & Wrenches • Collet Guard (1DS series)

Accessories:

Grinder Accessories, see page 51



SAFETY PRECAUTION: Read and follow all safety and operating instructions.
WARNING: Face & eye protection must be worn while operating power tools, per ANSI B186.1

STRAIGHT DIE GRINDERS



SDGS1S18



SDGS1S18G

Performance:

Power: 1 hp (0.75 kW)
 Speed: 12,000 rpm – 25,000 rpm
 Collet Size: 1/4" & 6 mm

Features:

Lockoff Lever
 Front or Rear Exhaust
 Built-in Speed Control

Straight Metal Body Die Grinders



Model Number	Free Speed	Weight		Length		Air Consumption		Collet Size	Exhaust
	rpm	lb	kg	in	mm	cfm	l/s		
1 hp (0.75 kW) – Lever Throttle – Aluminum Housing									
SDGA1S12	12,000	1.5	0.7	6.9	175	30	14	1/4"	Front
SDGA1S12M6	12,000	1.5	0.7	6.9	175	30	14	6 mm	Front
SDGA1S18	18,000	1.5	0.7	6.9	175	30	14	1/4"	Front
SDGA1S18M6	18,000	1.5	0.7	6.9	175	30	14	6 mm	Front
SDGA1S25	25,000	1.5	0.7	6.9	175	30	14	1/4"	Front
SDGA1S25M6	25,000	1.5	0.7	6.9	175	30	14	6 mm	Front
1 hp (0.75 kW) – Lever Throttle – Aluminum Housing with Grip									
SDGA1S12G	12,000	1.4	0.6	6.9	175	30	14	1/4"	Front
SDGA1S12M6G	12,000	1.4	0.6	6.9	175	30	14	6 mm	Front
SDGA1S18G	18,000	1.4	0.6	6.9	175	30	14	1/4"	Front
SDGA1S18M6G	18,000	1.4	0.6	6.9	175	30	14	6 mm	Front
SDGA1S25G	25,000	1.4	0.6	6.9	175	30	14	1/4"	Front
SDGA1S25M6G	25,000	1.4	0.6	6.9	175	30	14	6 mm	Front
1 hp (0.75 kW) – Lever Throttle – Steel Housing									
SDGS1S12	12,000	2.2	1	6.9	175	30	14	1/4"	Front
SDGS1S12M6	12,000	2.2	1	6.9	175	30	14	6 mm	Front
SDGS1S18	18,000	2.2	1	6.9	175	30	14	1/4"	Front
SDGS1S18M6	18,000	2.2	1	6.9	175	30	14	6 mm	Front
SDGS1S25	25,000	2.2	1	6.9	175	30	14	1/4"	Front
SDGS1S25M6	25,000	2.2	1	6.9	175	30	14	6 mm	Front
1 hp (0.75 kW) – Lever Throttle – Steel Housing with Grip									
SDGS1S12G	12,000	1.8	0.8	6.9	175	30	14	1/4"	Front
SDGS1S12M6G	12,000	1.8	0.8	6.9	175	30	14	6 mm	Front
SDGS1S18G	18,000	1.8	0.8	6.9	175	30	14	1/4"	Front
SDGS1S18M6G	18,000	1.8	0.8	6.9	175	30	14	6 mm	Front
SDGS1S25G	25,000	1.8	0.8	6.9	175	30	14	1/4"	Front
SDGS1S25M6G	25,000	1.8	0.8	6.9	175	30	14	6 mm	Front

General:

Air Inlet Size: 1/4" NPT • Recommended Hose Size: 3/8" (10 mm) • Performance rated @ 90 psig (6.2 bar) air pressure

Standard Equipment:

Parts List • Safety and Instruction Manual • Collet & Wrenches

Accessories:

Grinder Accessories, see page 51



SAFETY PRECAUTION: Read and follow all safety and operating instructions.
WARNING: Face & eye protection must be worn while operating power tools, per ANSI B186.1



SXG05S23



STXG10S23

Performance:

Power: 0.5 hp (0.37 kW) – 1 hp (0.75 kW)
Speed: 12,000 rpm – 23,000 rpm
Collet Size: 1/4" (6 mm)

Features:

Heavy duty double tapered collet
Ergonomic comfort grip
Teasing throttle for maximum control
Lever throttle with lock-off
Ball bearing construction
Adjustable speed control

Extended Die Grinders



Model Number	Free Speed	Weight		Length		Air Consumption		Collet Size	Exhaust
	rpm	lb	kg	in	mm	cfm	l/s		
0.5 hp (0.37 kW) – Lever Throttle – Extended – 200 Series Collet									
SXG05S18	18,000	2.1	0.95	11	280	23	10.9	1/4"	Rear
SXG05S18M6	18,000	2.1	0.95	11	280	23	10.9	6 mm	Rear
SXG05S23	23,000	2.1	0.95	11	280	23	10.9	1/4"	Rear
SXG05S23M6	23,000	2.1	0.95	11	280	23	10.9	6 mm	Rear
0.5 hp (0.37 kW) – Extended Die Grinder Lever Throttle – 300 Series Collet									
SXG05S18S	18,000	2.1	0.95	11	280	23	10.9	1/4"	Rear
SXG05S18M6S	18,000	2.1	0.95	11	280	23	10.9	6mm	Rear
SXG05S23S	23,000	2.1	0.95	11	280	23	10.9	1/4"	Rear
SXG05S23M6S	23,000	2.1	0.95	11	280	23	10.9	6mm	Rear
1 hp (0.75 kW) – Lever Throttle – Extended – 200 Series Collet									
STXG10S12	12,000	2.2	1	12.1	308	30	14	1/4"	Rear
STXG10S12M6	12,000	2.2	1	12.1	308	30	14	6 mm	Rear
STXG10S18	18,000	2.2	1	12.1	308	30	14	1/4"	Rear
STXG10S18M6	18,000	2.2	1	12.1	308	30	14	6 mm	Rear
STXG10S23	23,000	2.2	1	12.1	308	30	14	1/4"	Rear
STXG10S23M6	23,000	2.2	1	12.1	308	30	14	6 mm	Rear
1 hp (0.75 kW) – Lever Throttle – Extended – Cone Wheel									
STXG10S18CW	18,000	2.2	1	12.2	310	30	14	N/A	Rear

General:

Air Inlet Size: 1/4" NPT • Recommended Hose Size: 3/8" (10 mm) • Performance rated @ 90 psig (6.2 bar) air pressure

Standard Equipment:

Parts List • Safety and Instruction Manual • Collet & Wrenches • Collet Guard (1DS series)

Accessories:

Grinder Accessories, see page 51



SAFETY PRECAUTION: Read and follow all safety and operating instructions.
WARNING: Face & eye protection must be worn while operating power tools, per ANSI B186.1

HIGH TORQUE DIE GRINDERS

Double Ball Bearing Support On Output Spindle

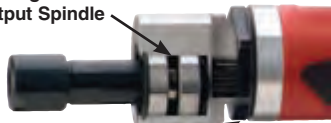

Offset Gear Box For Increased Torque



SDG10SHT08



SDG10SHT12

High Torque Die Grinders



Model Number	Free Speed	Weight		Length		Air Consumption		Collet Size	Exhaust	
	rpm	lb	kg	in	mm	cfm	l/s			
1 hp (0.75 kW) – Lever Throttle – High Torque										
SDG10SHT08	8000	2	0.90	9.5	240	35	16.5	1/4"	Rear	
SDG10SHT08M6	8000	2	0.90	9.5	240	35	16.5	6 mm	Rear	
SDG10SHT12	12,000	2	0.90	9.5	240	35	16.5	1/4"	Rear	
SDG10SHT12M6	12,000	2	0.90	9.5	240	35	16.5	6 mm	Rear	

General:

Air Inlet Size: 1/4" NPT • Recommended Hose Size: 3/8" (10 mm) • Performance rated @ 90 psig (6.2 bar) air pressure

Standard Equipment:

Parts List • Safety and Instruction Manual • Collet & Wrenches

Accessories:

Grinder Accessories, see page 51

STRAIGHT DIE GRINDERS



RT1985

Performance:

Power: 1.5 hp (1.1 kW)
 Speed: 20,000 rpm
 Collet Size: 1/4" – 1/2" & 6 mm

Features:

Twist Throttle
 Side Exhaust
 Built-in Speed Control

Straight Die Grinders



Model Number	Free Speed	Weight		Length		Air Consumption		Collet Size	Exhaust	
	rpm	lb	kg	in	mm	cfm	l/s			
1.5 hp (1.1 kW) – Twist Throttle										
RT1985 ¹	20,000	4.3	2	7.6	193	38	18	1/4"	Side	
1985-1/2	20,000	4.3	2	7.6	193	38	18	1/2"	Side	
1985A	20,000	4.3	2	7.6	193	38	18	3/8"	Side	

¹Not CE Certified

General:

Air Inlet Size: 1/4" NPT • Recommended Hose Size: 3/8" (10 mm) • Performance rated @ 90 psig (6.2 bar) air pressure

Standard Equipment:

Parts List • Safety and Instruction Manual • Collet & Wrenches • Collet Guard (1DS series)

Accessories:

Grinder Accessories, see page 51



SAFETY PRECAUTION: Read and follow all safety and operating instructions.
WARNING: Face & eye protection must be worn while operating power tools, per ANSI B186.1

RIGHT ANGLE DIE GRINDERS

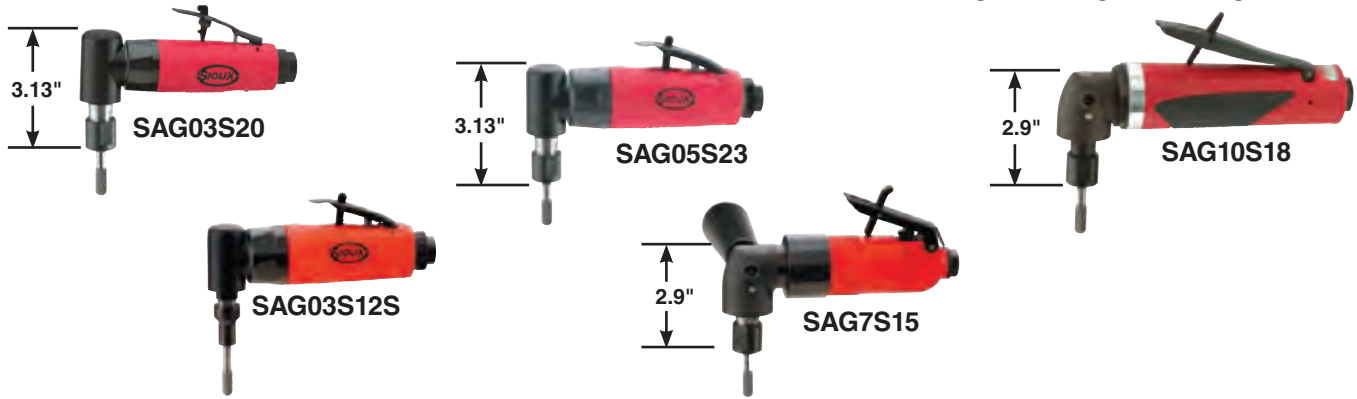

Performance:

Power: 0.33 hp (0.25 kW) – 1 hp (0.75 kW)
 Speed: 12,000 rpm – 20,000 rpm
 Collet Size: 1/4" & 6 mm

Features:

Lockoff Lever
 Built-in Speed Control

Right Angle Die Grinders



Model Number	Free Speed	Weight		Length		Air Consumption		Collet Size	Exhaust
	rpm	lb	kg	in	mm	cfm	l/s		
0.3 hp (0.22 kW) – Lever Throttle – 200 Series Collet									
SAG03S12	12,000	1.2	0.55	5.625	140	11	5.2	1/4"	Rear
SAG03S12M6	12,000	1.2	0.55	5.625	140	11	5.2	6 mm	Rear
SAG03S20	20,000	1.2	0.55	5.625	140	11	5.2	1/4"	Rear
SAG03S20M6	20,000	1.2	0.55	5.625	140	11	5.2	6 mm	Rear
0.3 hp (0.22 kW) – Lever Throttle – 300 Series Collet									
SAG03S12S	12,000	1.15	0.52	5.625	143	11	5.2	1/4"	Rear
SAG03S12M6S	12,000	1.15	0.52	5.625	143	11	5.2	6mm	Rear
SAG03S20S	20,000	1.15	0.52	5.625	143	11	5.2	1/4"	Rear
SAG03S20M6S	20,000	1.15	0.52	5.625	143	11	5.2	6mm	Rear
0.5 hp (0.37 kW) – Lever Throttle – 200 Series Collet									
SAG05S23	23,000	1.4	0.64	6.375	160	23	10.8	1/4"	Rear
SAG05S23M6	23,000	1.4	0.64	6.375	160	23	10.8	6 mm	Rear
0.5 hp (0.37 kW) – Lever Throttle – 300 Series Collet									
SAG05S23S	23,000	1.35	0.61	6.375	162	23	10.8	1/4"	Rear
SAG05S23M6S	23,000	1.35	0.61	6.375	162	23	10.8	6mm	Rear
0.70 hp (0.52 kW) – Lever Throttle – 200 Series Collet									
SAG7S12	12,000	2	0.90	6.500	165	25	12	1/4"	Front
SAG7S12M6	12,000	2	0.90	6.500	165	25	12	6mm	Front
SAG7S15	15,000	2	0.90	6.500	165	25	12	1/4"	Front
SAG7S15M6	15,000	2	0.90	6.500	165	25	12	6mm	Front
SAG7S18	18,000	2	0.90	6.500	165	25	12	1/4"	Front
SAG7S18M6	18,000	2	0.90	6.500	165	25	12	6mm	Front
1 hp (0.75 kW) – Lever Throttle – 200 Series Collet									
SAG10S12	12,000	2.7	1.2	9	230	30	14	1/4"	Rear
SAG10S12M6	12,000	2.7	1.2	9	230	30	14	6 mm	Rear
SAG10S15	15,000	2.7	1.2	9	230	30	14	1/4"	Rear
SAG10S15M6	15,000	2.7	1.2	9	230	30	14	6 mm	Rear
SAG10S18	18,000	2.7	1.2	9	230	30	14	1/4"	Rear
SAG10S18M6	18,000	2.7	1.2	9	230	30	14	6 mm	Rear

General:

Air Inlet Size: 1/4" NPT • Recommended Hose Size: 3/8" (10 mm) • Performance rated @ 90 psig (6.2 bar) air pressure

Standard Equipment:

Parts List • Safety and Instruction Manual • Collet, Support Handle (1 HP only) & Wrenches

Accessories:

Grinder Accessories, see page 51



SAFETY PRECAUTION: Read and follow all safety and operating instructions.
WARNING: Face & eye protection must be worn while operating power tools, per ANSI B186.1

RIGHT ANGLE EXTENDED DIE GRINDERS

Performance:

Power: 0.7 hp (0.52 kW) – 1 hp (0.75 kW)
 Speed: 12,000 rpm – 18,000 rpm
 Collet Size: 1/4" & 6 mm

Features:

Heavy duty double tapered collet
 Teasing throttle
 Lock-off lever
 Heavy Duty spiral bevel gearing for durability and smooth operation
 Compact angle head allows access into tight spaces
 Adjustable speed control
 Grease zerk in gear case



Right Angle Extended Die Grinders



Model Number	Free Speed	Weight		Length		Air Consumption		Collet Size	Exhaust
	rpm	lb	kg	in	mm	cfm	l/s		
1 hp (0.75 kW) – Lever Throttle – 200 Series Collet									
SAG10AX12	12,000	3.20	1.45	11.25	286	30	14.2	1/4"	Rear
SAG10AX12M6	12,000	3.20	1.45	11.25	286	30	14.2	6mm	Rear
SAG10AX15	15,000	3.20	1.45	11.25	286	30	14.2	1/4"	Rear
SAG10AX15M6	15,000	3.20	1.45	11.25	286	30	14.2	6mm	Rear
SAG10AX18	18,000	3.20	1.45	11.25	286	30	14.2	1/4"	Rear
SAG10AX18M6	18,000	3.20	1.45	11.25	286	30	14.2	6mm	Rear
0.7 hp (0.52 kW) – Lever Throttle									
SAG7AX13	13,000	2.9	1.3	10	254	25	12	1/4"	Front
SAG7AX13M6	13,000	2.9	1.3	10	254	25	12	6 mm	Front
SAG7AX16	16,000	2.9	1.3	10	254	25	12	1/4"	Front
SAG7AX16M6	16,000	2.9	1.3	10	254	25	12	6 mm	Front
SAG7AX20	20,000	2.9	1.3	10	254	25	12	1/4"	Front
SAG7AX20M6	20,000	2.9	1.3	10	254	25	12	6 mm	Front

General:

Air Inlet Size: 1/4" NPT • Recommended Hose Size: 3/8" (10 mm) • Performance rated @ 90 psig (6.2 bar) air pressure

Standard Equipment:

Parts List • Safety and Instruction Manual • Collet, Support Handle (1 HP only) & Wrenches

Accessories:

Grinder Accessories, see page 51

Sioux Swivel

Part Number	Description
1338-25	1/4" non-regulated air swivel connector with safety pin
1338-38	3/8" non-regulated air swivel connector with safety pin
1338-50	1/2" non-regulated air swivel connector with safety pin
1338FC-25	1/4" regulated air swivel connector with safety pin

Allows the air hose to rotate 360° on 2 axes.



SAFETY PRECAUTION: Read and follow all safety and operating instructions.
WARNING: Face & eye protection must be worn while operating power tools, per ANSI B186.1



SAGA1AX12G



SAGA1AX12

Performance:

Power: 1 hp (0.75 kW)
 Speed: 12,000 rpm – 18,000 rpm
 Collet Size: 1/4" & 6 mm

Features:

Lockoff Lever
 Robust Steel or Durable Aluminum Housing
 Available With Comfort Grip
 Head Height 2.28"

Right Angle Extended Metal Body Die Grinders



Model Number	Free Speed	Weight		Length		Air Consumption		Collet Size	Exhaust
	rpm	lb	kg	in	mm	cfm	l/s		
1 hp (0.75 kW) – Lever Throttle – Aluminum Housing									
SAGA1AX12	12,000	3.2	1.5	10.5	267	30	14.2	1/4"	Front
SAGA1AX12M6	12,000	3.2	1.5	10.5	267	30	14.2	6mm	Front
SAGA1AX15	15,000	3.2	1.5	10.5	267	30	14.2	1/4"	Front
SAGA1AX15M6	15,000	3.2	1.5	10.5	267	30	14.2	6mm	Front
SAGA1AX18	18,000	3.2	1.5	10.5	267	30	14.2	1/4"	Front
SAGA1AX18M6	18,000	3.2	1.5	10.5	267	30	14.2	6mm	Front
1 hp (0.75 kW) – Lever Throttle – Aluminum Housing with Grip									
SAGA1AX12G	12,000	2.9	1.3	10.5	267	30	14.2	1/4"	Front
SAGA1AX12M6G	12,000	2.9	1.3	10.5	267	30	14.2	6mm	Front
SAGA1AX15G	15,000	2.9	1.3	10.5	267	30	14.2	1/4"	Front
SAGA1AX15M6G	15,000	2.9	1.3	10.5	267	30	14.2	6mm	Front
SAGA1AX18G	18,000	2.9	1.3	10.5	267	30	14.2	1/4"	Front
SAGA1AX18M6G	18,000	2.9	1.3	10.5	267	30	14.2	6mm	Front
1 hp (0.75 kW) – Lever Throttle – Steel Housing									
SAGS1AX12	12,000	3.8	1.7	10.5	267	30	14.2	1/4"	Front
SAGS1AX12M6	12,000	3.8	1.7	10.5	267	30	14.2	6mm	Front
SAGS1AX15	15,000	3.8	1.7	10.5	267	30	14.2	1/4"	Front
SAGS1AX15M6	15,000	3.8	1.7	10.5	267	30	14.2	6mm	Front
SAGS1AX18	18,000	3.8	1.7	10.5	267	30	14.2	1/4"	Front
SAGS1AX18M6	18,000	3.8	1.7	10.5	267	30	14.2	6mm	Front
1 hp (0.75 kW) – Lever Throttle – Steel Housing with Grip									
SAGS1AX12G	12,000	3.4	1.5	10.5	267	30	14.2	1/4"	Front
SAGS1AX12M6G	12,000	3.4	1.5	10.5	267	30	14.2	6mm	Front
SAGS1AX15G	15,000	3.4	1.5	10.5	267	30	14.2	1/4"	Front
SAGS1AX15M6G	15,000	3.4	1.5	10.5	267	30	14.2	6mm	Front
SAGS1AX18G	18,000	3.4	1.5	10.5	267	30	14.2	1/4"	Front
SAGS1AX18M6G	18,000	3.4	1.5	10.5	267	30	14.2	6mm	Front

General:

Air Inlet Size: 1/4" NPT • Recommended Hose Size: 3/8" (10 mm) • Performance rated @ 90 psig (6.2 bar) air pressure

Standard Equipment:

Parts List • Safety and Instruction Manual • Collet, Support Handle & Wrenches

Accessories:

Grinder Accessories, see page 51



SAFETY PRECAUTION: Read and follow all safety and operating instructions.
WARNING: Face & eye protection must be worn while operating power tools, per ANSI B186.1

RIGHT ANGLE TYPE 27 WHEEL GRINDERS

Performance:

Power: 0.7 hp (0.52 kW) – 1 hp (0.75 kW)
 Speed: 12,000 rpm – 18,000 rpm
 Wheel Capacity: 3" (75 mm) – 5" (127 mm)

Features:

Non-Governed
 Lockoff Lever
 Adjustable Guard



Right Angle Type 27 Extended Wheel Grinders



Model Number	Free Speed	Wheel Capacity		Weight		Length		Air Consumption Free Speed		Spindle Thread	Exhaust
	rpm	In	mm	lb	kg	in	mm	cfm	l/s		
1 hp (0.75 kW) – Lockoff Lever Throttle											
SWG10AX124	12,000	4	100	3.6	1.63	11.25	285	35	17	3/8" - 24	Rear
SWG10AXL124	12,000	4	100	3.5	1.59	11.25	285	35	17	3/8" - 24	Rear
SWG10AX1245	12,000	4.5	115	3.7	1.68	11.25	285	35	17	5/8" - 11	Rear
SWG10AX125	12,000	5	127	3.8	1.72	11.25	285	35	17	5/8" - 11	Rear
0.7 hp (0.52 kW) – Lever Throttle											
SWG7AX134	13,300	4	100	3.5	1.6	10	254	25	12	3/8" - 24	Front
SWG7AX1345	13,300	4.5	115	3.5	1.6	10	254	25	12	5/8" - 11	Front
SWG7AX203	20,000	3	75	3.5	1.6	10	254	25	12	3/8" - 24	Front

General:

1 HP models: Air Inlet Size: 3/8" NPT • Recommended Hose Size: 3/8" (10 mm) • Performance rated @ 90 psig (6.2 bar) air pressure
0.7 HP models: Air Inlet Size: 1/4" NPT • Recommended Hose Size: 3/8" (10 mm) • Performance rated @ 90 psig (6.2 bar) air pressure

Standard Equipment:

Parts List • Safety and Instruction Manual • Spindle Wrenches • Wheel Guard • Support Handle • Mounting Flange & Nut

Accessories:

Grinder Accessories, see page 51



Performance:

Power: 1 hp (0.75 kW)
 Speed: 12,000 rpm
 Wheel Capacity: 4" (100 mm) – 4.5" (115 mm)

Features:

Non-Governed
 Lockoff Lever
 Adjustable Guard
 Robust Steel or Durable Aluminum Housing
 Available With Comfort Grip
 Head Height 2.28"

Right Angle Type 27 Extended Wheel Grinders



Model Number	Free Speed	Wheel Capacity		Weight		Length		Air Consumption Free Speed		Spindle Thread	Exhaust
	rpm	In	mm	lb	kg	in	mm	cfm	l/s		
1 hp (0.75 kW) – Lever Throttle – Aluminum Housing											
SWG1AX124	12,000	4	100	3.3	1.5	10.5	267	35	17	3/8" - 24	Front
SWG1AX1245	12,000	4.5	115	3.4	1.5	10.5	267	35	17	5/8" - 11	Front
1 hp (0.75 kW) – Lever Throttle – Aluminum Housing with Grip											
SWG1AX124G	12,000	4	100	3.2	1.5	10.5	267	35	17	3/8" - 24	Front
SWG1AX1245G	12,000	4.5	115	3.3	1.5	10.5	267	35	17	5/8" - 11	Front
1 hp (0.75 kW) – Lever Throttle – Steel Housing											
SWGS1AX124	12,000	4	100	3.9	1.8	10.5	267	35	17	3/8" - 24	Front
SWGS1AX1245	12,000	4.5	115	4	1.8	10.5	267	35	17	5/8" - 11	Front
1 hp (0.75 kW) – Lever Throttle – Steel Housing with Grip											
SWGS1AX124G	12,000	4	100	3.7	1.7	10.5	267	35	17	3/8" - 24	Front
SWGS1AX1245G	12,000	4.5	115	3.8	1.7	10.5	267	35	17	5/8" - 11	Front

General:

1 HP models: Air Inlet Size: 3/8" NPT • Recommended Hose Size: 3/8" (10 mm) • Performance rated @ 90 psig (6.2 bar) air pressure

Standard Equipment:

Parts List • Safety and Instruction Manual • Spindle Wrenches • Wheel Guard • Support Handle • Mounting Flange & Nut

Accessories:

Grinder Accessories, see page 51



SAFETY PRECAUTION: Read and follow all safety and operating instructions.
WARNING: Face & eye protection must be worn while operating power tools, per ANSI B186.1



Performance:

Power: 1 hp (0.75 kW)
 Speed: 6000 rpm – 18,000 rpm
 Wheel Capacity: 3" (75 mm) – 7" (175 mm) diameter

Features:

Governed & Non-Governed
 Lockoff Lever Throttle
 Side Exhaust: 1285L
 Rear Exhaust: SWG Series

Right Angle Type 27 Wheel Grinders



Model Number	Free Speed	Wheel Capacity		Weight		Length		Air Consumption Under Load		Air Consumption Free Speed		Spindle Thread
	rpm	in	mm	lb	kg	in	mm	cfm	l/s	cfm	l/s	
0.7 hp (0.52 kW)												
SWG7S183	18,000	3	7.5	2.1	0.95	6.4	163	N/A	N/A	25	12	3/8"-24
1 hp (0.75 kW) – Heavy Duty Angle Head												
SWG10S124	12,000	4	100	3	1.6	8.3	210	N/A	N/A	35	17	3/8"-24
SWG10S1245	12,000	4.5	115	3	1.6	8.3	210	N/A	N/A	35	17	5/8"-11
SWG10S125	12,000	5	127	3.1	1.6	8.3	210	N/A	N/A	35	17	5/8"-11
1 hp (0.75 kW) – Medium Duty Angle Head												
SWG10A124	12,000	4	100	2.5	1.1	7.75	195	N/A	N/A	35	17	3/8" - 24
SWG10A1245	12,000	4.5	115	2.6	1.17	7.75	195	N/A	N/A	35	17	5/8"-11
SWG10A125	12,000	5	127	2.7	1.22	7.75	195	N/A	N/A	35	17	5/8" - 11
SWG10S183	18,000	3	75	2.5	1.1	7.5	190	N/A	N/A	35	17	3/8"-24
1 hp (0.75 kW) – Governed Speed – Lockoff Lever Throttle												
1285L ¹	6000	7	175	5.9	2.7	12.4	315	35	17	18	8	5/8"-11

¹Not CE Certified

General:

Air Inlet Size: 1/4" NPT • Recommended Hose Size: 3/8" (10 mm) • Performance rated @ 90 psig (6.2 bar) air pressure

Standard Equipment:

Parts List • Safety and Instruction Manual • Spindle Wrenches • Wheel Guard • Support Handle • Mounting Flange & Nut

Accessories:

Grinder Accessories, see page 51



SAFETY PRECAUTION: Read and follow all safety and operating instructions.
WARNING: Face & eye protection must be worn while operating power tools, per ANSI B186.1

VERTICAL TYPE 27 WHEEL GRINDERS

Performance:

Power: 1 hp (0.75 kW) – 3 hp (2.2 kW)
 Speed: 4500 rpm – 6000 rpm
 Wheel Capacity: 7" (175 mm) – 9" (230 mm) diameter

Features:

Governed & Non-Governed
 Lockoff Lever & Thumb Throttle
 Side Exhaust



Vertical Type 27 Wheel Grinders

Model Number	Free Speed		Wheel Capacity		Weight		Length		Air Consumption Under Load		Air Consumption Free Speed		Spindle Thread
	rpm		in	mm	lb	kg	in	mm	cfm	l/s	cfm	l/s	
1 hp (0.75 kW) – Non-Governer Speed – Thumb Throttle													
1291L	6000		7	175	5	2.3	7.2	183	30	14	38	18	5/8"-11
1291	6000		7	175	5	2.3	7.2	183	30	14	38	18	5/8"-11
2 hp (1.5 kW) – Class Vertical Grinders – Governed Speed – Lever Throttle													
VG20AL-45D9	4500		9	230	7.4	3.3	5.5	145	75	35	26	12	5/8"-11
VG20AL-60D7	6000		7	175	7.4	3.3	5.5	145	75	35	26	12	5/8"-11
VG20AL-60D9	6000		9	230	7.4	3.3	5.5	145	75	35	26	12	5/8"-11
3 hp (2.2 kW) – Class Vertical Grinders – Governed Speed – Lever Throttle													
VG30AL-45D7	4500		7	175	9.5	4.3	6.4	165	90	42	39	18	5/8"-11
VG30AL-45D9	4500		9	230	9.5	4.3	6.4	165	90	42	39	18	5/8"-11
VG30AL-60D7	6000		7	175	9.5	4.3	6.4	165	90	42	39	18	5/8"-11
VG30AL-60D9	6000		9	230	9.5	4.3	6.4	165	90	42	39	18	5/8"-11

General:

Air Inlet Size: 1/4" NPT (1290 series); 1/2" NPT (V series) • Recommended Hose Size: 3/8" (10 mm) (1290 series); 1/2" (13 mm) (V series)
 Performance rated @ 90 psig (6.2 bar) air pressure

Standard Equipment:

Parts List • Safety and Instruction Manual • Spindle Wrenches • Wheel Guard • Mounting Flange & Nut

Accessories:

Grinder Accessories, see page 51

VERTICAL TYPE 6 & 11 WHEEL GRINDERS

Performance:

Power: 2 hp (1.5 kW) – 3 hp (2.2 kW)
 Speed: 6000 rpm
 Wheel Capacity: 6" (150 mm)

Features:

Governed Speed
 Lockoff Lever
 Side Exhaust



Vertical Type 6 & 11 Wheel Grinders

Model Number	Free Speed		Wheel Capacity		Weight		Length		Air Consumption Under Load		Air Consumption Free Speed		Spindle Thread
	rpm		in	mm	lb	kg	in	mm	cfm	l/s	cfm	l/s	
2 hp (1.5 kW) – Class Vertical Grinders – Governed Speed – Lever Throttle													
VG20AL-60C6	6000		6	150	7.4	3.3	5.5	145	75	35	26	12	5/8"-11
3 hp (2.2 kW) – Class Vertical Grinders – Governed Speed – Lever Throttle													
VG30AL-60C6	6000		6	150	9.5	4.3	6.4	165	90	42	39	18	5/8"-11

General:

Air Inlet Size: 1/2" NPT • Recommended Hose Size: 1/2" (13 mm) • Performance rated @ 90 psig (6.2 bar) air pressure

Standard Equipment:

Parts List • Safety and Instruction Manual • Spindle Wrenches • Wheel Guard • Mounting Flange & Nut

Accessories:

Grinder Accessories, see page 51



SAFETY PRECAUTION: Read and follow all safety and operating instructions.
WARNING: Face & eye protection must be worn while operating power tools, per ANSI B186.1

HORIZONTAL GRINDERS

Performance:

Power: 2 hp (1.5 kW) – 3 hp (2.2 kW)
 Speed: 4500 rpm – 8000 rpm
 Wheel Capacity: 3" (75 mm) – 8" (200 mm)

Features:

Governed Speed
 Lever Throttle
 Side Exhaust



HG30AL-60S6



HG20AL-80P3



Horizontal Wheel Grinders

Model Number	Free Speed		Wheel Capacity		Weight		Length		Air Consumption Under Load		Air Consumption Free Speed		Spindle Thread
	rpm		in	mm	lb	kg	in	mm	cfm	l/s	cfm	l/s	
2 hp (1.5 kW) – Class Horizontal Grinders – Governed Speed – Lever Throttle													
HG20AL-45S8	4500		8	200	10.5	4.8	20.8	530	75	35	26	12	5/8"-11
HG20AL-60S6	6000		6	150	10.5	4.8	20.8	530	75	35	26	12	5/8"-11
HG20AL-80P3	8000		3	75	10.5	4.8	20.8	530	75	35	26	12	5/8"-11
3 hp (2.2 kW) – Class Horizontal Grinders – Governed Speed – Lever Throttle													
HG30AL-45S8	4500		8	200	12.5	5.6	21.8	550	90	42	39	18	5/8"-11
HG30AL-60S6	6000		6	150	12.5	5.6	21.8	550	90	42	39	18	5/8"-11
HG30AL-80P3	8000		3	75	12.5	5.6	21.8	550	90	42	39	18	5/8"-11

General:

Air Inlet Size: 1/2" NPT • Recommended Hose Size: 1/2" (13 mm) • Performance rated @ 90 psig (6.2 bar) air pressure

Standard Equipment:

Parts List • Safety and Instruction Manual • Spindle Wrenches • Wheel Guard • Mounting Flange & Nut

Accessories:

Grinder Accessories, see page 51

MATERIAL REMOVAL TOOL

Performance:

Power: 0.5 hp (0.37 kW)
 Speed: 35000 rpm

Features:

Removable Support Handle
 Lockoff Lever
 Planetary Gear for Increased Torque



SMR05S354



Material Removal Tool

Model Number	Free Speed		Weight		Length		Air Consumption		Exhaust
	rpm		lb	kg	in	mm	cfm	l/s	
SMR05S354	3500		2.4	1.08	12	304.8	28	132	Rear

General:

Air Inlet Size: 1/4" NPT • Recommended Hose Size: 3/8" (10 mm) • Performance rated @ 90 psig (6.2 bar) air pressure

Standard Equipment:

Parts List • Safety and Instruction Manual • Fine Belt (68813) • Coarse Belt (68814) • Eraser (68815) • Support Handle

Accessories:

Material Removal Tool Accessories, see page 51



SAFETY PRECAUTION: Read and follow all safety and operating instructions.
WARNING: Face & eye protection must be worn while operating power tools, per ANSI B186.1

CUTOFF TOOL (TYPE 1)

Performance:

Power: 1 hp (0.75 kW)
Free Speed: 18,000 rpm – 25,000 rpm

Features:

Inline
Lockoff Lever Start
Front or Rear Exhaust



SCO10S253F



Cutoff Tool

Model Number	Blade Diameter		Depth of Cut		Free Speed rpm	Weight		Length		Air Consumption		Exhaust
	in	mm	in	mm		lb	kg	in	mm	cfm	l/s	
1 hp (0.75 kW) – Cutoff Tool – Inline – Lockoff lever Start												
SCO10S184F	4	100	1.1	28	18,000	2	0.9	8.3	210	30	14	Front
SCO10S184R	4	100	1.1	28	18,000	2	0.9	8.3	210	30	14	Rear
SCO10S204F	4	100	1.1	28	20,000	2	0.9	8.3	210	30	14	Front
SCO10S204R	4	100	1.1	28	20,000	2	0.9	8.3	210	30	14	Rear
SCO10S253F	3	76	1	25	25,000	2	0.9	8.3	210	30	14	Front
SCO10S253R	3	76	1	25	25,000	2	0.9	8.3	210	30	14	Rear

General:

Air Inlet Size: 1/4" NPT • Recommended Hose Size: 3/8" (10 mm) • Performance rated @ 90 psig (6.2 bar) air pressure

Standard Equipment:

Parts List • Safety and Instruction Manual • 1 Blade • Spindle Wrenches & Guard

Accessories:

Panel and Cutoff Saw Accessories, see page 51

ANGLE CUTOFF TOOLS (TYPE 1)

Features:

Heavy duty spiral bevel gearing for durability and smooth operation

4 position indexable angle head
360 degree rotatable guard
Grease zerk in gear case



SCO10A106



Angle Cutoff Tool

Model Number	Blade Diameter		Depth of Cut		Free Speed rpm	Weight		Length		Air Consumption		Spindle Thread	Exhaust
	in	mm	in	mm		lb	kg	in	mm	cfm	l/s		
SCO7A184	4	100	1.2	30	18,000	2.5	1.4	6.4	163	25	12	3/8"-24	Front
SCO10A106	6	150	2	51	10,000	3.7	1.7	8.75	220	35	16.5	5/8"-11	Rear
SCO10A125	5	125	1.5	38	12,000	3.5	1.6	8.75	220	35	16.5	5/8"-11	Rear
SCO10A184	4	100	1.2	30	18,000	2.5	1.4	7.75	195	35	16.5	3/8"-24	Rear
SCO10AXL124	4	100	1	25	12,000	3.6	1.6	11.25	285	35	17	3/8"-24	Rear

General:

Air Inlet Size: 1/4" NPT • Recommended Hose Size: 3/8" (10 mm) • Performance rated @ 90 psig (6.2 bar) air pressure

Standard Equipment:

Parts List • Safety and Instruction Manual • 1 Blade • Spindle Wrenches & Guard

Accessories:

Angle Cutoff Tool Accessories, see page 51

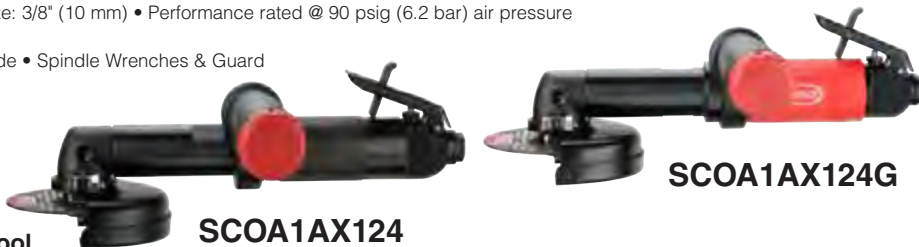

SCO10A124G

Angle Metal Body Extended Cutoff Tool

SCO10A124



Model Number	Blade Diameter		Depth of Cut		Free Speed rpm	Weight		Length		Air Consumption		Spindle Thread	Exhaust
	in	mm	in	mm		lb	kg	in	mm	cfm	l/s		
1 hp (0.75 kW) – Lever Throttle – Aluminum Housing													
SCO10A124	4	100	1	25	12,000	3.9	1.8	10.5	267	35	16.5	3/8" - 24	Front
1 hp (0.75 kW) – Lever Throttle – Aluminum Housing with Grip													
SCO10A124G	4	100	1	25	12,000	3.6	1.6	10.5	267	35	16.5	3/8" - 24	Front
1 hp (0.75 kW) – Lever Throttle – Steel Housing													
SCOS10A124	4	100	1	25	12,000	4.5	2	10.5	267	35	16.5	3/8" - 24	Front
1 hp (0.75 kW) – Lever Throttle – Steel Housing with Grip													
SCOS10A124G	4	100	1	25	12,000	4.1	1.9	10.5	267	35	16.5	3/8" - 24	Front

General:

Air Inlet Size: 1/4" NPT • Recommended Hose Size: 3/8" (10 mm) • Performance rated @ 90 psig (6.2 bar) air pressure

Standard Equipment:

Parts List • Safety and Instruction Manual • 1 Blade • Spindle Wrenches & Guard

Accessories:

Angle Cutoff Tool Accessories, see page 51



SAFETY PRECAUTION: Read and follow all safety and operating instructions.

WARNING: Face & eye protection must be worn while operating power tools, per ANSI B186.1

Belts and Erasers



Hub Set 68918



Eraser 68815



Course Wire Belt 68814



Fine Wire Belt 68813



Medium Stainless Steel Wire Belt 68917



Fine Stainless Steel Wire Belt 68915

Part Number	Description
68918	11mm Hub Set
68815	Rubber Eraser
68814	Course Wire Belt, 23 mm Wide
68910	Course Wire Belt, 11 mm Wide
68911	Medium Wire Belt, 23 mm Wide
68912	Medium Wire Belt, 11 mm Wide
68813	Fine Wire Belt, 23 mm Wide
68913	Fine Wire Belt, 11 mm Wide
68916	Medium Stainless Steel Wire Belt, 23 mm Wide
68917	Medium Stainless Steel Wire Belt, 11 mm Wide
68914	Fine Stainless Steel Wire Belt, 23 mm Wide
68915	Fine Stainless Steel Wire Belt, 11 mm Wide

Collets



21126



44440

Style	Capacity	Part Number	For Use On
Sioux	1/8"	44522	2S1940
	3/16"	44523	
	1/4"	44440	
	3 mm	66037	
	6 mm	66038	
100 Series	1/4"	21126B	1985
	3/8"	21125	
	1/2"	21124	

Wheel Guards



2336

Part Number	Wheel Type	Wheel Diameter		For Use On
		in	mm	
2321	27	7	180	1285, 1285L
2336	27	7	180	1291, 1921L

Mounting Accessories

7" and 9" Type 27 Depressed Center Wheel
For use on 5/8" - 11 threaded spindles



510

Part Number	Description
510	Flange Adapter Kit 1 1/4" X 21/32" X 3/32" Washers
512	Flange Nut 3/8" Hex Wrench

Signature Series Collets

200 SERIES

Heavy Duty Double Tapered Collet
Collet Nut Collet Collet Body



Part Number	Description
74071	Collet Nut
74072	Collet (1/8")
74073	Collet (3/16")
74074	Collet (1/4")
68030	Collet (3/8")
74075	Collet (3 mm)
74076	Collet (6 mm)
68056	Collet (8 mm)
77057	Collet Body SDG Series
74070	Collet Body (1 HP)

300 SERIES

Heavy Duty Double Tapered Collet
Collet Nut Collet Collet Body



Part Number	Description
74128	Collet Nut
74124	Collet (3/32")
74121	Collet (1/8")
74120	Collet (1/4")
74122	Collet (3 mm)
74123	Collet (6 mm)
77505	Collet Body SAS Series
74125	Collet Body SDG Series



SAFETY PRECAUTION: Read and follow all safety and operating instructions.
WARNING: Face & eye protection must be worn while operating power tools, per ANSI B186.1

FINISHING



Index	
Sanders	54 – 58
Polishers	59
Finishing Accessories	60-62

FINISHING

The Best Way To A Great Finish

Today's manufacturing techniques are constantly changing and improving. This has increased the demands for sanders, polishers and buffers, making them a key segment of the process. Improvements in the industry now result in less waste on castings and molded parts, which shifts the emphasis from material removal to surface finishing. Sioux Tools offers a complete line of state-of-the-art orbital sanders, polishers and buffers that will produce the quality finish you require on your final product.

Sioux sanders are engineered to cover the full range of applications in metal, composite, and wood finishing. Our innovative, lightweight designs ensure they perform to the highest standards while still being comfortable to operate. Each delivers unsurpassed power and performance, resulting in the perfect finish.

Fit to your application

Different applications require different finishing tools. That's why Sioux Tools offers a variety of sanders and polishers with a wide range of configurations.

The RO2512 Series Random Orbital Sanders come with an orbit diameter of either 3/8" (10 mm), 3/16" (5 mm) or 3/32" (3 mm) and a choice of non-vacuum, self-contained Venturi vacuum or remote vacuum ready.

Variety to choose from

We also offer pistol grip, right angle, vertical, and straight sanders and polishers. Many of these come with your choice of throttle controls that allow the operator to work the way that's most comfortable.



RO25-12-50SNP



SAG03S20



SAS03S122-20

Finishing Safety

Flying particles can cause eye injury. Proper eye protection must be worn at all times by tools user and bystanders.

A grinding wheel that bursts can cause injury or death. Never mount a grinding wheel or a cutoff wheel on a sander or polisher.

Breathing grinding dust can cause injury. Do not breathe grinding dust. Use approved mask.

Sanders and polishers that do not come to a complete stop before setting aside can cause injury. Be sure the tool has come to a complete stop before setting it aside.

Explosions and fires can cause injury. Only sand metal if the area is free of combustible or explosive materials or vapors.

Contact with sanding disks can cause injury. Wear protective clothing and gloves to protect hands. Keep hands and other body parts away from sanding pads and disks to prevent cutting or pinching.

Sanding or polishing pads, disks or accessories that burst can cause injury. Make sure disks or accessories have a higher speed rating than the tool. Do not exceed rated air pressure.

Prolonged exposure to vibration or an excessive exposed portion of the edge of a disk can cause injury. When using self adhesive sanding disks, make sure to mount them concentrically on the pad.

Tools starting unexpectedly can cause injury. Always remove tool from air supply and activate trigger to bleed air line before making any adjustments, changing accessories, or doing any maintenance or service on tool.

Tools that perform unpredictably can cause injury. Use only sanding and polishing pads, disks and accessories provided or specified by Sioux Tools.

SIGNATURE SERIES RANDOM ORBITAL SANDERS



RO2512-50SNP



RO2512-50SRP



RO2512-50FVP

Performance:

Power: 0.25 hp (0.19 kW)
Speed: 12,000 rpm

Features:

3/32" (3 mm), 3/16" (5 mm) & 3/8" (10 mm) Orbit Diameters
Built-in Speed Control
Ergonomic 24-Position Indexable Grip
Non-Vacuum, Venturi Vacuum & Remote Vacuum

RO2512 Series Random Orbital Sanders



Model Number		Free Speed	Pad Size		Orbit Diameter		Weight		Height		Air Consumption	
PSA Pad	H & L Pad	rpm	in	mm	in	mm	lb	kg	in	mm	cfm	l/s
0.25 hp (0.19 kW) – 5/16"-24 Spindle Thread – Non-Vacuum												
RO2512-30FNP	RO2512-30FNH	12,000	3	75	3/32	3	1.5	0.7	3.3	83	13	6
RO2512-30SNP	RO2512-30SNH	12,000	3	75	3/16	5	1.5	0.7	3.3	83	13	6
RO2512-35FNP	RO2512-35FNH	12,000	3.5	90	3/32	3	1.5	0.7	3.3	83	13	6
RO2512-35SNP	RO2512-35SNH	12,000	3.5	90	3/16	5	1.5	0.7	3.3	83	13	6
RO2512-50FNP	RO2512-50FNH	12,000	5	125	3/32	3	1.5	0.7	3.3	83	13	6
RO2512-50SNP	RO2512-50SNH	12,000	5	125	3/16	5	1.5	0.7	3.3	83	13	6
RO2512-50CNP	RO2512-50CNH	12,000	5	125	3/8	10	1.5	0.7	3.3	83	13	6
RO2512-60FNP	RO2512-60FNH	12,000	6	150	3/32	3	1.5	0.7	3.3	83	13	6
RO2512-60SNP	RO2512-60SNH	12,000	6	150	3/16	5	1.5	0.7	3.3	83	13	6
RO2512-60CNP	RO2512-60CNH	12,000	6	150	3/8	10	1.5	0.7	3.3	83	13	6
0.25 hp (0.19 kW) – 5/16"-24 Spindle Thread – Remote Vacuum Ready												
RO2512-30FRP	RO2512-30FRH	12,000	3	75	3/32	3	1.5	0.7	3.3	83	13	6
RO2512-30SRP	RO2512-30SRH	12,000	3	75	3/16	5	1.5	0.7	3.3	83	13	6
RO2512-35FRP	RO2512-35FRH	12,000	3.5	90	3/32	3	1.5	0.7	3.3	83	13	6
RO2512-35SRP	RO2512-35SRH	12,000	3.5	90	3/16	5	1.5	0.7	3.3	83	13	6
RO2512-50FRP	RO2512-50FRH	12,000	5	125	3/32	3	1.5	0.7	3.3	83	13	6
RO2512-50SRP	RO2512-50SRH	12,000	5	125	3/16	5	1.5	0.7	3.3	83	13	6
RO2512-50CRP	RO2512-50CRH	12,000	5	125	3/8	10	1.5	0.7	3.3	83	13	6
RO2512-60FRP	RO2512-60FRH	12,000	6	150	3/32	3	1.5	0.7	3.3	83	13	6
RO2512-60SRP	RO2512-60SRH	12,000	6	150	3/16	5	1.5	0.7	3.3	83	13	6
RO2512-60CRP	RO2512-60CRH	12,000	6	150	3/8	10	1.5	0.7	3.3	83	13	6
0.25 hp (0.19 kW) – 5/16"-24 Spindle Thread – Self-contained Venturi Vacuum												
RO2512-30FVP	RO2512-30FVH	12,000	3	75	3/32	3	1.5	0.7	3.3	83	13	6
RO2512-30SVP	RO2512-30SVH	12,000	3	75	3/16	5	1.5	0.7	3.3	83	13	6
RO2512-35FVP	RO2512-35FVH	12,000	3.5	90	3/32	3	1.5	0.7	3.3	83	13	6
RO2512-35SVP	RO2512-35SVH	12,000	3.5	90	3/16	5	1.5	0.7	3.3	83	13	6
RO2512-50FVP	RO2512-50FVH	12,000	5	125	3/32	3	1.5	0.7	3.3	83	13	6
RO2512-50SVP	RO2512-50SVH	12,000	5	125	3/16	5	1.5	0.7	3.3	83	13	6
RO2512-50CVP	RO2512-50CVH	12,000	5	125	3/8	10	1.5	0.7	3.3	83	13	6
RO2512-60FVP	RO2512-60FVH	12,000	6	150	3/32	3	1.5	0.7	3.3	83	13	6
RO2512-60SVP	RO2512-60SVH	12,000	6	150	3/16	5	1.5	0.7	3.3	83	13	6
RO2512-60CVP	RO2512-60CVH	12,000	6	150	3/8	10	1.5	0.7	3.3	83	13	6

General:

Air Inlet Size: 1/4" NPT • Recommended Hose Size: 3/8" (10 mm) • Performance rated @ 90 psig (6.2 bar) air pressure

Standard Equipment:

Parts List • Safety and Instruction Manual • Comfort Grip • Backing Pad & Wrench

Accessories:

Sander Accessories, see pages 60 – 62



SAFETY PRECAUTION: Read and follow all safety and operating instructions.
WARNING: Face & eye protection must be worn while operating power tools, per ANSI B186.1

ORBITAL JITTERBUG SANDERS



RO2510-44FNC

Performance:

Power: 0.25 hp (0.19 kW)
Speed: 10,000 rpm

Features:

Built-in Speed Control
Ergonomic 24-Position Indexable Grip

Orbital Jitterbug Sanders



Model Number	Paper Size		Orbit Diameter		Weight		Height		Air Consumption Free Speed	
	in	mm	in	mm	lb	kg	in	mm	cfm	l/s
0.25 hp (0.19 kW)										
RO2510-44FNC	3-3/4 x 4-1/4	95 x 105	3/32	3	1.8	0.8	3.5	90	13	6

General:

Air Inlet Size: 1/4" NPT • Recommended Hose Size: 3/8" (10 mm) • Performance rated @ 90 psig (6.2 bar) air pressure

Standard Equipment:

Parts List • Safety and Instruction Manual

Accessories:

Sander Accessories, see pages 60 – 62

GEARED ORBITAL SANDERS



GO459-60SNP



GO459-80SRP

Performance:

Power: 0.45 hp (0.34 kW)
Speed: 900 rpm

Features:

3/16" (5 mm) Orbit Diameter
Built-in Speed Control
Lever Throttle
Vacuum & Remote Vacuum
Ergonomic 24-Position Indexable Grip

Geared Orbital Sanders



Model Number		Free Speed rpm	Pad Size		Weight		Height		Air Consumption	
PSA Pad	H & L Pad		in	mm	lb	kg	in	mm	cfm	l/s
0.45 hp (0.34 kW) Non-Vacuum										
GO459-60SNP	GO459-60SNH	900	6	150	4.4	2	5	127	15	7
GO459-80SNP	GO459-80SNH	900	8	200	4.4	2	5	127	15	7
0.45 hp (0.34 kW) Remote Vacuum										
GO459-60SRP	GO459-60SRH	900	6	150	4.4	2	5	127	15	7
GO459-80SRP	GO459-80SRH	900	8	200	4.4	2	5	127	15	7

General:

Air Inlet Size: 1/4" NPT • Recommended Hose Size: 3/8" (10 mm) • Performance rated @ 90 psig (6.2 bar) air pressure

Standard Equipment:

Parts List • Safety and Instruction Manual

Accessories:

Sander Accessories, see pages 60 – 62



SAFETY PRECAUTION: Read and follow all safety and operating instructions.
WARNING: Face & eye protection must be worn while operating power tools, per ANSI B186.1

600 SERIES RANDOM ORBITAL SANDERS

Performance:

Power: 0.40 hp (0.30 kW)
Speed: 10,000 rpm

Features:

3/16" (5 mm) Orbit Diameter
Built-in Speed Control
Aluminum Housing
Palm & Lever Throttle



658

600 Series Random Orbital Sanders

Model Number		Free Speed rpm	Pad Size		Orbit Diameter		Weight		Height		Air Consumption	
PSA Pad	H & L Pad		in	mm	in	mm	lb	kg	in	mm	cfm	l/s
0.40 hp (0.30 kW) – Palm Throttle												
PS690 ¹		10,000	5	125	3/16	5	2.9	1.3	4.2	107	20	9
697 ¹		10,000	6	150	3/16	5	2.9	1.3	4.2	107	20	9
0.40 hp (0.30 kW) – Dual Action – Lever Throttle												
658 ¹		10,000	5	125	3/16	5	3.2	1.5	4.2	107	20	9

For remote vacuum ready add suffix V

¹Not CE Certified

General:

Air Inlet Size: 1/4" NPT • Recommended Hose Size: 3/8" (10 mm) • Performance rated @ 90 psig (6.2 bar) air pressure

Standard Equipment:

Parts List • Safety and Instruction Manual • Backing Pad & Wrench

Accessories:

Sander Accessories, see pages 60 – 62

PISTOL GRIP SANDERS



SPS10P18



SDG10P18

Performance:

Power: 1 hp (0.75 kW)
Speed: 6000 rpm – 21,000 rpm

Features:

Trigger Start
Down-Handle Exhaust
Comfort Grip

Pistol Grip Sanders



Model Number	Free Speed	Weight		Height		Air Consumption	
	rpm	lb	kg	in	mm	cfm	l/s
1 hp (0.75 kW) – 5" (125 mm) Diameter Backing Pad							
SPS10P6	6000	1.7	0.8	4.5	115	35	17
SPS10P18	18,000	1.7	0.8	4.5	115	35	17
1 hp (0.75 kW) – 1/4" Collet							
SDG10P18*	18,000	1.7	0.8	5.8	145	35	17
SDG10P21	21,000	1.7	0.8	5.8	145	35	17

*backing pad not included

General:

Air Inlet Size: 1/4" NPT • Recommended Hose Size: 3/8" (10 mm) • Performance rated @ 90 psig (6.2 bar) air pressure

Standard Equipment:

Parts List • Safety and Instruction Manual • Comfort Grip

Accessories:

Sander Accessories, see pages 60 – 62



SAFETY PRECAUTION: Read and follow all safety and operating instructions.
WARNING: Face & eye protection must be worn while operating power tools, per ANSI B186.1

RIGHT ANGLE SANDERS



SAS03S122-20



SAS05S232-20



SAS101A324



SAS10A182-20



77016 Threaded Arbor



300 Series Collet

Performance:

Power: 0.33 hp (0.25 kW) – 1 hp (0.75 kW)
Speed: 12,000 rpm – 23,000 rpm

Features:

Lockoff Lever Throttle
Front, Rear, and Vacuum Exhaust
Comfort Grip

Right Angle Disc Sanders



Model Number	Free Speed	Weight		Length		Air Consumption Free Speed		Spindle Thread
	rpm	lb	kg	in	mm	cfm	l/s	
0.3 hp (0.22 kW) – Lever Throttle								
SAS03S122-20	12,000	1.1	0.5	5.625	143	11	5.2	1/4"-20
SAS03S202-20	20,000	1.1	0.5	5.625	143	11	5.2	1/4"-20
0.5 hp (0.37 kW) – Lever Throttle								
SAS05S232-20	23,000	1.3	0.59	5.625	143	23	10.3	1/4"-20
1 hp (0.75 kW) – Lever Throttle								
SAS10A122-20	12,000	2.15	0.98	7.5	190	30	14	1/4"-20
SAS10A152-20	15,000	2.15	0.98	7.5	190	30	14	1/4"-20
SAS10A182-20	18,000	2.15	0.98	7.5	190	30	14	1/4"-20
SAS10A324	3200	2.8	1.3	9.25	235	35	17	3/8"-24

General:

Air Inlet Size: 1/4" NPT • Recommended Hose Size: 3/8" (10 mm) • Performance rated @ 90 psig (6.2 bar) air pressure

Standard Equipment:

Parts List • Safety and Instruction Manual • Support Handle (1 hp Models) • Spindle Wrenches, 300 Series Collet, 1/4"-20 Threaded Arbor

Accessories:

Sander Accessories, see pages 60 – 62

Sioux Swivel

Part Number	Description
1338-25	1/4" non-regulated air swivel connector with safety pin
1338-38	3/8" non-regulated air swivel connector with safety pin
1338-50	1/2" non-regulated air swivel connector with safety pin
1338FC-25	1/4" regulated air swivel connector with safety pin

Allows the air hose to rotate 360° on 2 axes.



1338-25



1338FC-25



SAFETY PRECAUTION: Read and follow all safety and operating instructions.
WARNING: Face & eye protection must be worn while operating power tools, per ANSI B186.1

RIGHT ANGLE SANDERS



SAS10S125



SAS10AX125



1287L



Performance:

Power: 1 hp (0.75 kW)
Speed: 6000 rpm – 12,000 rpm

Features:

Governed & Non-Governed
Lockoff Lever Throttle
Rear Exhaust on SAS Series

Right Angle Sanders

Model Number	Free Speed	Pad Diameter		Weight		Length		Air Consumption Under Load		Air Consumption Free Speed		Spindle Thread
	rpm	in	mm	lb	kg	in	mm	cfm	l/s	cfm	l/s	
1 hp (0.75 kW) – Lockoff Lever Throttle – Rear Exhaust												
SAS10S125	12,000	5	125	3.5	1.6	8.3	210	N/A	N/A	35	17	5/8"-11
SAS10A125	12,000	5	125	2.2	1	7.75	134	N/A	N/A	35	17	5/8"-11
SAS10AX125	12,000	5	125	3.2	1.45	11.25	285	N/A	N/A	35	17	5/8"-11
1 hp (0.75 kW) – Governed Speed Control – Lockoff Lever Throttle												
1287L ¹	6000	7	175	5.9	2.7	11.3	287	35	17	18	8	5/8"-11

¹Not CE certified.

General:

Air Inlet Size: 1/4" NPT • Recommended Hose Size: 3/8" (10 mm) • Performance rated @ 90 psig (6.2 bar) air pressure

Standard Equipment:

Parts List • Safety and Instruction Manual • Support Handle • Spindle Wrenches • Backing Pad & Nut

Accessories:

Sander Accessories, see pages 60 – 62

VERTICAL SANDERS



1290



1290L



VS20AL-727

Performance:

Power: 1 hp (0.75 kW) – 2 hp (1.5 kW)
Speed: 6000 rpm – 7200 rpm

Features:

Governed & Non-Governed
Lever & Thumb Throttle
Side Exhaust
Overspeed Shutoff Protection (V Series)

Vertical Sanders



Model Number	Free Speed	Pad Diameter		Weight		Length		Air Consumption Under Load		Air Consumption Free Speed		Spindle Thread
	rpm	in	mm	lb	kg	in	mm	cfm	l/s	cfm	l/s	
1 hp (0.75 kW) – Thumb Throttle												
1290	5000	7	175	4.1	1.9	7.2	183	30	14	38	18	5/8"-11
1 hp (0.75 kW) – Lever Throttle												
1290L	6000	7	175	4.1	1.9	7.2	183	30	14	38	18	5/8"-11
2 hp (1.5 kW) Class Vertical Sanders – Governed Speed Control – Lockoff Lever Throttle												
VS20AL-609	6000	9	230	7.4	3.3	5.5	145	75	35	26	12	5/8"-11
VS20AL-727	7200	7	175	7.4	3.3	5.5	145	75	35	26	12	5/8"-11

General:

Air Inlet Size: 1/4" NPT • Recommended Hose Size: 3/8" (10 mm) • Performance rated @ 90 psig (6.2 bar) air pressure

Standard Equipment:

Parts List • Safety and Instruction Manual • Spindle Wrenches • Backing Pad & Nut

Accessories:

Sander Accessories, see pages 60 – 62



SAFETY PRECAUTION: Read and follow all safety and operating instructions.
WARNING: Face & eye protection must be worn while operating power tools, per ANSI B186.1

RIGHT ANGLE POLISHERS

Performance:

Power: 1 hp (0.75 kW)
Speed: 3000 rpm

Features:

Governed Speed Control
Lockoff Lever Throttle
Spindle Lock
Remote Exhaust



1238L



Right Angle Polishers

Model Number	Free Speed	Pad Diameter		Weight ¹		Length		Air Consumption Under Load		Air Consumption Free Speed		Spindle Thread
	rpm	in	mm	lb	kg	in	mm	cfm	l/s	cfm	l/s	
1 hp (0.75 kW) – Lockoff Lever Throttle												
1238L	3000	8	200	7.9	3.6	11.3	287	33	16	16	8	5/8"-11

¹Weight includes pad & holder.

General:

Air Inlet Size: 1/4" NPT • Recommended Hose Size: 3/8" (10 mm) • Performance rated @ 90 psig (6.2 bar) air pressure

Standard Equipment:

Parts List • Safety and Instruction Manual • Remote Exhaust • Support Handle • Backing Pad & Nut • Wool Polishing Pad

Accessories:

Polisher Accessories, see pages 60 – 62

VERTICAL POLISHERS

Performance:

Power: 1 hp (0.75 kW)
Speed: 2000 rpm – 3000 rpm

Features:

Lever & Thumb Throttle
Side Exhaust
Comfort Grips



1292L

1292



Vertical Polishers

Model Number	Free Speed	Pad Diameter		Weight ¹		Length		Air Consumption Under Load		Air Consumption Free Speed		Spindle Thread
	rpm	in	mm	lb	kg	in	mm	cfm	l/s	cfm	l/s	
1 hp (0.75 kW) – Thumb Throttle												
1296	2000	8	200	4.1	1.9	7.1	180	30	14	38	18	5/8"-11
1292	3000	8	200	4.1	1.9	7.1	180	30	14	38	18	5/8"-11
1 hp (0.75 kW) – Lever Throttle												
1292L	3000	8	200	4.1	1.9	7.1	180	30	14	38	18	5/8"-11

¹ Weight includes pad & holder.

General:

Air Inlet Size: 1/4" NPT • Recommended Hose Size: 3/8" (10 mm) • Performance rated @ 90 psig (6.2 bar) air pressure

Standard Equipment:

Parts List • Safety and Instruction Manual • Spindle Wrenches • Backing Pad & Nut • Polishing Pad

Accessories:

Polisher Accessories, see pages 60 – 62



WARNING



SAFETY PRECAUTION: Read and follow all safety and operating instructions.

WARNING: Face & eye protection must be worn while operating power tools, per ANSI B186.1

Comfort Grips



66667

Part Number	Description	For Use On
66667	Cushion Grip	690 series

Support Handle

Part No 2362

For use on 2L series straight sanders



Speed-Lok Backing Pads

For use on SAS series sanders



587M



588M

Part Number	Diameter		Hex Size
	in	mm	
587M	2	50	1/4"
588M	3	75	1/4"

Fibre Backing Discs

Part No 586

For use on SPS10P series sanders

Packaged in cartons of 6

Qty 3 – 3" (75 mm)

Qty 3 – 4-1/2" (110 mm)



Backing Pads

For use on SPS10P series sanders



2344

Part Number	Thread	Diameter	
		in	mm
2344*	(3/8-24)	5	125
2364*	(5/8-11)	5	125

* Includes disc nut 563

7" (175 mm) Sanding Kits

For use on 1287, 1287L, 1290, 1290L & VS20 Series



545H

Part Number	Description
545 Standard Kit	
544	Disc holder with nut lock
548	Backing disc
68015	Wrench
545H Heavy-Duty Kit	
544	Disc holder with nut lock
548H	Heavy-duty backing disc
68015	Wrench



SAFETY PRECAUTION: Read and follow all safety and operating instructions.
WARNING: Face & eye protection must be worn while operating power tools, per ANSI B186.1

Orbital Sander Backing Pads

Sioux random orbital backing pads are medium density, urethane pads rated for speeds up to 13,000 rpm. The 5" pads are a 3/8" thick with low profile design, while the 6" pads are 5/8" thick with tapered profile for fine feathering in corners or around edges.

5/16" - 24 Spindle Thread



Part Number	Diameter		Backing	Profile	Style
	in	mm			
591	3	75	PSA ¹	Low	Vac/Non-Vac
591J	3	75	H & L ²	Low	Vac/Non-Vac
592	3.5	90	PSA ¹	Tapered	Vac/Non-Vac
592J	3.5	90	H & L ²	Tapered	Vac/Non-Vac
593	5	125	PSA ¹	Low	Non-Vac
593V	5	125	PSA ¹	Low	Vacuum
593J	5	125	H & L ²	Low	Non-Vac
593JV	5	125	H & L ¹	Low	Vacuum
593SV	5	125	PSA ¹	Low	Screen Vac
594	6	150	PSA ¹	Tapered	Non-Vac
594V	6	150	PSA ¹	Tapered	Vacuum
594J	6	150	H & L ²	Tapered	Non-Vac
594JV	6	150	H & L ²	Tapered	Vacuum
594SV	6	125	PSA ¹	Low	Screen Vac

¹ PSA – Vinyl face for pressure sensitive adhesive sanding discs

² H & L – Hook and loop face

Polishing Accessories



Part Number	Grit	Grit
846C*	Backing pad (Includes 524)	
1211B*	Wool polishing pad	
524*	Retaining nut	
847	Hook & loop backing pad	1238, 1238L
1220	Hook & loop polishing pad	1292, 1292L
843	Tie-on wool bonnet (pkg 10)	

* Standard equipment on polishers

Vacuum Conversion Kits

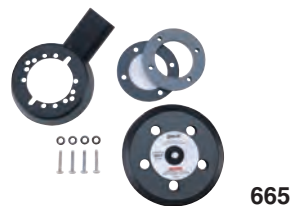

Part Number	For Use On
665	658, 690, 758, 790



WARNING



SAFETY PRECAUTION: Read and follow all safety and operating instructions.
WARNING: Face & eye protection must be worn while operating power tools, per ANSI B186.1

Dustless Wet/Dry Vacuums



Dustless Wet/Dry Vacuum Sioux Model DVS-5

- Outperforms Traditional Shop Vacs
- Two Layers Of Filtration For A Dust-Free Environment
- Powerful 23,000 RPM, 11.5 Amp Electric Motor
- 16 Gallon Capacity
- Does Not Cough Dust When Vacuum Is Turned On
- Convenient Tool Storage Onboard Vacuum
- Filtration Down To .5 Microns
- Quiet Operation Only 81 dB(A)



Dustless HEPA Vacuum Sioux Model DVH-3

- HEPA Certified
- Filtration Down To .3 Microns
- 16 Gallon Capacity
- Designed For Extra Fine Dust
- Quiet Operation Only 81 dB(A)
- Great For Hexavalent Chromium Applications

Dustless Vacuum Shrouds

Random Orbital Sander Vacuum Shroud Sioux Models RO25VS-5 and RO25VS-6



- Fit RO25 Series Random Orbital Sanders
- Available For 5" Or 6" Sanders
- Captures 99% Of Airborne Dust
- Protects Workers From Harmful Airborne Dust
- Flexible And Transparent For Better Visibility
- Includes 6 Ft. Vacuum Hose

Part Number	Description
RO25VS-5	5" Vacuum Shroud
RO25VS-6	6" Vacuum Shroud

Drill and Rivet Shaver Vacuum Shroud Sioux Model DRVS150



- Can Be Used With Any Drill Or Rivet Shaver
- Suction Holds The Shroud In Place
- Great For Tight Spaces
- Can Be Used For Drilling Holes Up To 1 3/8" Diameter
- Captures 99% Of Airborne Dust
- Protects Workers From Harmful Airborne Dust
- Transparent For Better Visibility
- Includes 6 Ft. Vacuum Hose

Hose Cuff Adapter Set

- Adapts 1-1/2" hose to 1-1/4" hose
- Connector for 1-1/2" vacuum hose



MV-49

Pneumatic Tool Remote Start Adapter

- Lets You Start And Stop Your Pneumatic Tool And Vacuum In Synchronization
- Works With Any Pneumatic Tool
- Wireless Radio Operated
- Quick And Easy To Set Up



DVRS-PA

Electric Tool Remote Start Adapter

- Works With Any Electric Power Tool
- Works With Any Vacuum
- Recognizes Up To 16 Tool/Tool Pods
- Wireless Radio Operated
- Quick And Easy To Set Up
- Reduces Trip Hazard (Fewer Cords)



DVRS-EA

Vacuum Remote Start Adapter

- Allows the use of multiple tools off the same vacuum
- Can be used with any pneumatic tool or electric power tool



DVRS-VA

HEPA Filter

- Certified To Meet OSHA, EPA, & NIOSH Guidelines
- Captures Dust Down To .3 Microns
- Large Circumference For Increased Life
- Large Loose Plates For Increased Air Flow



MV-21

Micro Pre-filter Bag

- Disposable
- Eliminates The Need To Clean Filters
- Retains Strength When Wet
- Holds More Than 40 lbs of Dust And Debris
- Captures Extra Fine Dust Down To .5 Microns
- Extends The Life Of HEPA Filters
- Large Surface Area For Maximum Airflow



MV-52

Fabric Filter Set

- 2 Stage Inner And Outer Filter
- Machine Washable
- Stays Dry At All Times
- Clean Outer Filter Without Opening the Canister
- No Need To Change Filters When Changing From Wet To Dry Vacuuming
- Large Surface Area For Maximum Flow



MV-51



PERCUSSIVE



WARNING

RECOMMENDED TIGHTENING TORQUE FOR BOLTS AND NUTS IS 80-100 FT LBS. TO EXCEED THIS TORQUE MAY CAUSE DAMAGE TO THE TOOL AND THE WORKPIECE. ALWAYS USE THE RECOMMENDED TORQUE TO AVOID DAMAGE TO THE TOOL AND THE WORKPIECE. FAILURE TO USE THE RECOMMENDED TORQUE MAY CAUSE DAMAGE TO THE TOOL AND THE WORKPIECE.

Index

Scalers 65 – 66

Hammers 66

Percussive Accessories 67 – 69

PERCUSSIVE

Hammering Home A Point

Percussive tools, such as hammers, chippers and scalers are commonly used in very abusive environments found in industries such as foundry and construction. Sioux Tools offers a variety of sizes, capacities and accessories built durable to ensure long life under tough operating conditions. We build them to work hard on the job, but not on you!

Industrial Tools

Sioux offers powerful hammers that deliver up to 2,500 blows per minute (bpm), with steel rivet capacities of 5/32" (4 mm) to 1/4" (6.4 mm) and stroke lengths from 2" (50 mm) to 4" (100 mm).

Percussive Safety

Never operate a hammer without proper retainer in place. Always disconnect air line before changing chisels. Face and eye protection must be worn while operating tools. All chisels, rivet sets and other accessories should be checked for cracks, excessive wear, or other physical damage before each use. Accessories that show damage should be replaced immediately.



SQUARE SHANK SCALERS



SC41011AL-C

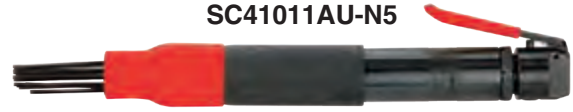

SC41011AU-N5

Performance:

Stroke: 1.1" (28 mm)
 Bore: 1" (25 mm)
 Blows per Minute: 4600

Features:

Lever and Push/Pull Start
 Quick Release Retainer
 Adjustable Needle Length

SC4 series scalers accept notched, square shank chisels and accessories. Each can be quickly converted between chisel and needle styles.



Square Shank



Square Shank Scalers

Model Number	Stroke Length		Bore Diameter		Blows per Minute	Weight		Length		Side To Center		Air Consumption	
	in	mm	in	mm		lb	kg	in	mm	in	mm	cfm	l/s
Chisel Scaler – Lever Throttle													
SC41011AL-C	1.1	28	1	25	4600	4.6	2.1	10.5	263	0.9	23	12	6
Chisel Scaler – Push/Pull Throttle													
SC41011AU-C	1.1	28	1	25	4600	4.6	2.1	12	300	0.9	23	12	6
Needle Scaler – Lever Throttle													
SC41011AL-N5	1.1	28	1	25	4600	6.3	2.9	15.3	383	1	25	12	6
Needle Scaler – Push/Pull Throttle													
SC41011AU-N5	1.1	28	1	25	4600	6.3	2.9	16.8	420	1	25	12	6

General:

Air Inlet Size: 1/4" NPT • Recommended Hose Size: 3/8" (10 mm) • Performance rated @ 90 psig (6.2 bar) air pressure

Standard Equipment:

Parts List • Safety and Instruction Manual • 7" flat chisel (chisel scalers) • 5" scaler needles (needle scalers)

Accessories:

Scaler Accessories, see pages 67 – 69

OCTAGON SHANK SCALERS



SC80910AL-C



SC80910AL-N5

Performance:

Stroke: 1" (25 mm)
 Bore: 15/16" (23 mm)
 Blows per Minute: 4300

Features:

Lever Throttle
 Quick Release Retainer
 Adjustable Needle Length

SC8 series scalers accept notched, octagon shank chisels and accessories. Each can be quickly converted between chisel and needle styles.



Octagon Shank



Octagon Shank Scalers

Model Number	Stroke Length		Bore Diameter		Blows per Minute	Weight		Length		Side To Center		Air Consumption	
	in	mm	in	mm		lb	kg	in	mm	in	mm	cfm	l/s
Chisel Scaler – Octagon Shank – Lever Throttle													
SC80910AL-C	1	25	15/16	23	4300	4	1.7	15	375	0.8	20	12	6
Needle Scaler – Octagon Shank – Lever Throttle													
SC80910AL-N5	1	25	15/16	23	4300	6.2	2.7	17	425	0.9	23	12	6

General:

Air Inlet Size: 1/4" NPT • Recommended Hose Size: 3/8" (10 mm) • Performance rated @ 90 psig (6.2 bar) air pressure

Standard Equipment:

Parts List • Safety and Instruction Manual • 7" flat chisel (chisel scalers) • 5" scaler needles (needle scalers)

Accessories:

Scaler Accessories, see pages 67 – 69

SC4 Scaler Kit

Part No. SC41011AL-K

- SC4 Lever Needle Scaler
- Additional Set of Needles
- 3/4" x 7" Flat Chisel
- 1-3/8" x 7" Flat Chisel
- 1-3/8" x 7" Spoon Chisel
- Custom Carrying Case



SC8 Scaler Kit

Part No. SC80910AL-K

- SC8 Needle Scaler
- Additional Set of Needles
- 3/4" x 7" Flat Chisel
- 1-3/8" x 7" Flat Chisel
- 1-3/8" x 7" Spoon Chisel
- Custom Carrying Case



SAFETY PRECAUTION: Read and follow all safety and operating instructions.
WARNING: Face & eye protection must be worn while operating power tools, per ANSI B186.1

PISTON SCALERS

Performance:

Stroke: 13/16" (21 mm)
 Bore: 1" (25 mm)
 Blows per Minute: 4000 – 5200

Features:

Removable Side Handle (SC3 series)
 Lever Operated Handle
 Rugged Steel Body

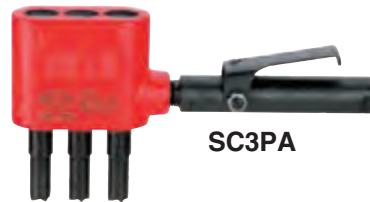

SC3PA



Piston Scalers

Model Number	Stroke Length		Bore Diameter		Blows per Minute	Weight		Length		Side to Center		Air Consumption Free Speed		Piston Type
	in	mm	in	mm		lb	kg	in	mm	in	mm	cfm	l/s	
Triple Piston Scaler														
SC3PA	13/16	21	1	25	5200	8.3	3.8	11	280	7/8	22	15	7	Steel
SC3PA-C	13/16	21	1	25	5200	8.3	3.8	11	280	7/8	22	15	7	Carbide Tipped

General: Air Inlet Size: 1/4" NPT • Recommended Hose Size: 3/8" (10 mm) • Performance rated @ 90 psig (6.2 bar) air pressure

Standard Equipment: Parts List • Safety and Instruction Manual

Accessories: Scaler Accessories, see pages 67 – 69

Replacement Pistons

Part Number	Description
2387	Standard Steel Piston
2388	Standard Steel Piston (2" Longer Than Standard)
2390	Carbide Tipped Piston (Star Point)
2391	Solid Carbide Piston (Chisel Point)

HAMMERS

Performance:

Rivet Capacity: 5/32" (4.0 mm) – 1/4" (6.4 mm)
 Stroke: 2" (50 mm) – 4" (100 mm)
 Bore: 0.6" (15 mm)

Features:

Pistol Grip
 Teasing Throttle Trigger Start
 Accepts .401 Parker Taper Rivet Sets and Chisels



270A

270A-4

Hammers

Model Number	Steel Rivet Capacity		Stroke Length		Bore Diameter		Blows per Minute	Weight		Length		Side To Center		Air Consumption	
	in	mm	in	mm	in	mm		lb	kg	in	mm	in	mm	cfm	l/s
270A-2	5/32	4	2	50	0.6	15	2500	3	1.4	5.8	147	1.1	28	8	4
270A	3/16	4.8	3	75	0.6	15	2000	3.2	1.5	6.8	173	1.1	28	8	4
270A-4	1/4	6.4	4	100	0.6	15	1700	3.5	1.6	7.8	198	1.1	28	8	4

General: Air Inlet Size: 1/4" NPT • Recommended Hose Size: 3/8" (10 mm) • Performance rated @ 90 psig (6.2 bar) air pressure

Standard Equipment: Parts List • Safety and Instruction Manual • Beehive Retainer

Accessories: Hammer Accessories, see pages 67 – 69

FOUR BOLT CHIPPING HAMMERS

Performance:

Stroke: 2" (50 mm) – 4" (100 mm)
 Bore: 1-1/8" (29 mm)

Features:

Round Front End Bushing or Hex Front End Bushing



CH43A-R



Four Bolt Chipping Hammers

Model Number	Bore		Stroke		Blows per Minute	Weight		Length		Side To Center		Air Consumption	
	in	mm	in	mm		lb	kg	in	mm	in	mm	cfm	l/s
Four Bolt Chipping Hammer – Round Front End Bushing													
CH42A-R	1-1/8	29	2	50	2100	18	8	16	405	1-5/8	41	33	15.6
CH43A-R	1-1/8	29	3	75	1650	19	8.6	17	430	1-5/8	41	34	16
CH44A-R	1-1/8	29	4	100	1375	20	9	18	455	1-5/8	41	35	16.5
Four Bolt Chipping Hammer – Hex Front End Bushing													
CH42A-H	1-1/8	29	2	50	2100	18	8	16	405	1-5/8	41	33	15.6
CH43A-H	1-1/8	29	3	75	1650	19	8.6	17	430	1-5/8	41	34	16
CH44A-H	1-1/8	29	4	100	1375	20	9	18	455	1-5/8	41	35	16.5

General: Air Inlet Size: 7/8"-24 NPT • Recommended Hose Size: 3/8" (10 mm) • Performance rated @ 90 psig (6.2 bar) air pressure

Standard Equipment: Parts List • Safety and Instruction Manual

Accessories: Four Bolt Chipper Accessories, see pages 67 – 69



SAFETY PRECAUTION: Read and follow all safety and operating instructions.

WARNING: Face & eye protection must be worn while operating power tools, per ANSI B186.1

Four Bolt Chipper Accessories



Part Number	For Use On
2476-8	Blank, 8", Oval Collar, Rd Shank
2477-8	Blank, 8", Oval Collar, Hex Shank
2478-8	Blank, 8", Rd Collar, Rd Shank
2479-8	Blank, 8", Rd Collar, Hex Shank
2476-11B	Blank, 11", Oval Collar, Rd Shank
2477-11	Blank, 11", Oval Collar, Hex Shank
2478-11	Blank, 11", RD Collar, Rd Shank
2479-11	Blank, 11", Rd Collar, Hex Shank
2480-9	Chisel, 9", Oval Collar, Rd Shank
2481-9	Chisel, 9", Oval Collar, Hex Shank
2482-9	Chisel, 9", Rd Collar, Rd Shank
2483-9	Chisel, 9", Rd Collar, Hex Shank
2480-12	Chisel, 12", Oval Collar, Rd Shank
2481-12	Chisel, 12", Oval Collar, Hex Shank
2482-12	Chisel, 12", Rd Collar, Rd Shank
2483-12	Chisel, 12", Rd Collar, Hex Shank
2480-18	Chisel, 18", Oval Collar, Rd Shank
2481-18	Chisel, 18", Oval Collar, Hex Shank
2482-18	Chisel, 18", Rd Collar, Rd Shank
2483-18	Chisel, 18", Rd Collar, Hex Shank
2480-24	Chisel, 24", Oval Collar, Rd Shank
2481-24	Chisel, 24", Oval Collar, Hex Shank
2484-9	Moil Point, 9", Oval Collar, Rd Shank
2485-9B	Moil Point, 9", Oval Collar, Hex Shank
2486-9	Moil Point, 9", Rd Collar, Rd Shank
2487-9	Moil Point, 9", Rd Collar, Hex Shank
2484-12	Moil Point, 12", Oval Collar, Rd Shank
2485-12	Moil Point, 12", Oval Collar, Hex Shank
2486-12	Moil Point, 12", Rd Collar, Rd Shank
2487-12	Moil Point, 12", Rd Collar, Hex Shank
2484-18	Moil Point, 18", Oval Collar, Rd Shank
2485-18	Moil Point, 18", Oval Collar, Hex Shank
2486-18	Moil Point, 18", Rd Collar, Rd Shank
2487-18	Moil Point, 18", Rd Collar, Hex Shank
2484-24B	Moil Point, 24", Oval Collar, Rd Shank
2485-24	Moil Point, 24", Oval Collar, Hex Shank
2486-24	Moil Point, 24", Rd Collar, Rd Shank

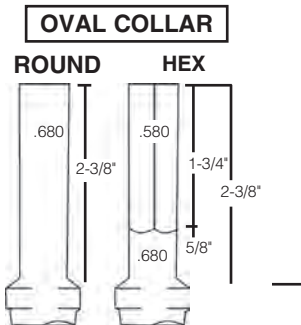

Four Bolt Chipper Accessories



Part Number	For Use On
2488-9	Chisel, 1-1/2" X 9", Oval Collar, Rd Shank
2489-9	Chisel, 1-1/2" X 9", Oval Collar, Hex Shank
2490-9	Chisel, 1-1/2" X 9", Rd Collar, Rd Shank
2491-9	Chisel, 1-1/2" X 9", Rd Collar, Hex Shank
2488-12	Chisel, 1-1/2" X 12", Oval Collar, Rd Shank
2489-12	Chisel, 1-1/2" X 12", Oval Collar, Hex Shank
2490-12	Chisel, 1-1/2" X 12", Rd Collar, Rd Shank
2491-12	Chisel, 1-1/2" X 12", Rd Collar, Hex Shank
2488-18	Chisel, 1-1/2" X 18", Oval Collar, Rd Shank
2489-18	Chisel, 1-1/2" X 18", Oval Collar, Hex Shank
2490-18	Chisel, 1-1/2" X 18", Rd Collar, Rd Shank
2491-18	Chisel, 1-1/2" X 18", Rd Collar, Hex Shank
2492-9	Chisel, 2" X 9", Oval Collar, Rd Shank
2493-9	Chisel, 2" X 9", Oval Collar, Hex Shank
2494-9	Chisel, 2" X 9", Rd Collar, Rd Shank
2495-9B	Chisel, 2" X 9", Rd Collar, Hex Shank
2492-12	Chisel, 2" X 12", Oval Collar, Rd Shank
2493-12	Chisel, 2" X 12", Oval Collar, Hex Shank
2494-12	Chisel, 2" X 12", Rd Collar, Rd Shank
2495-12	Chisel, 2" X 12", Rd Collar, Hex Shank
2492-18	Chisel, 2" X 18", Oval Collar, Rd Shank
2493-18	Chisel, 2" X 18", Oval Collar, Hex Shank
2494-18	Chisel, 2" X 18", Rd Collar, Rd Shank
2495-18	Chisel, 2" X 18", Rd Collar, Hex Shank
2496-9	Bushing Tool, Oval Collar, Rd Shank
2497-9	Bushing Tool, Oval Collar, Hex Shank
2498-9	Bushing Tool, Rd Collar, Rd Shank
2499-9	Bushing Tool, Rd Collar, Hex Shank
2470	Quick Change Retainer

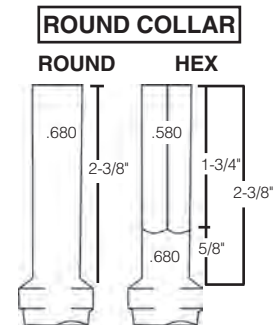

WARNING



SAFETY PRECAUTION: Read and follow all safety and operating instructions.
WARNING: Face & eye protection must be worn while operating power tools, per ANSI B186.1

Scaler Accessories



Square Shank



Octagon Shank



SC4 Chisels	SC8 Chisels	Description	Length		Width	
			in	mm	in	mm
2187	2287	Hardened Blank	7	175	5/8	16
2188	2288	Flat Chisel	7	175	3/4	19
2189	2289	Flat Chisel	7	175	1-3/8	35
2190	2290	Spoon Chisel	7	175	1-3/8	35
2191	2291	Flat Chisel	7	175	2	50
2192	2292	Flat Chisel	12	300	5/8	16
2193	2293	Flat Chisel	12	300	1-3/8	35
2194	2294	Spoon Chisel	12	300	1-3/8	35
2195	2295	Flat Chisel	12	300	2	50
2196	2296	Flat Chisel	18	450	5/8	16
2197	2297	Flat Chisel	18	450	1-3/8	35
2198	2298	Spoon Chisel	18	450	1-3/8	35
2199	2299B	Flat Chisel	18	450	2	50

Scaler Kits



SC4 Scaler Kit

Part No. SC41011AL-K

- SC4 Lever Needle Scaler
- Additional Set of Needles
- 3/4" x 7" Flat Chisel
- 1-3/8" x 7" Flat Chisel
- 1-3/8" x 7" Spoon Chisel
- Custom Carrying Case



SC8 Scaler Kit

Part No. SC80910AL-K

- SC8 Needle Scaler
- Additional Set of Needles
- 3/4" x 7" Flat Chisel
- 1-3/8" x 7" Flat Chisel
- 1-3/8" x 7" Spoon Chisel
- Custom Carrying Case

Hammer Accessories

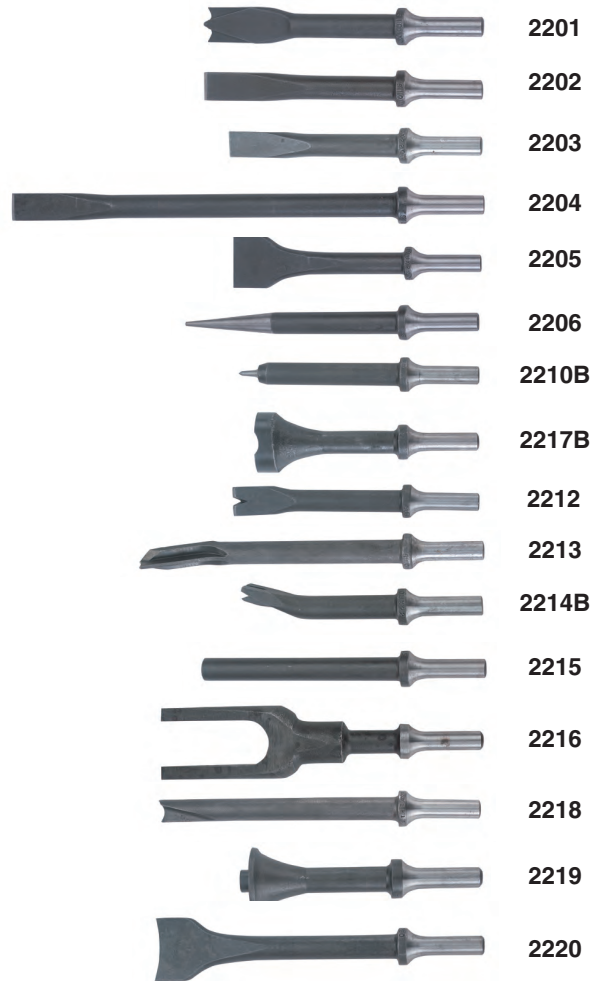

SC4 Chisels	Description	Width		Length	
		in	mm	in	mm
2201B	Cutter	5/8	16	6	150
2202B	Chisel	5/8	16	6	150
2203	Rivet Buster	5/8	16	5-1/2	140
2204	Expansion Chisel	5/8	16	11	280
2205	Scraper	1-1/4	30	6	150
2206	Punch			7	175
2210B	Punch			5	127
2217B	Rust Breaker			5-1/4	135
2212	Spot Weld Breaker			6	150
2213	Splitter			8	200
2214B	Edging Chisel			5	140
2215	Blank Chisel			6	150
2216	Fork Chisel			6-7/8	175
2218	Bushing Cutter			7	175
2219	Bushing Driver			4-1/2	115
2220	Bushing Chisel	1-5/8	40	7	175

Scaling Needles



Part Number	Diameter	Length	Quantity	Used On
2260B	0.12"	5"	19	SC4, SC8 Scalers
2262	0.12"	7"	19	SC4, SC8 Scalers



SAFETY PRECAUTION: Read and follow all safety and operating instructions.

WARNING: Face & eye protection must be worn while operating power tools, per ANSI B186.1

Beehive Spring Retainers



2207



2208

Part Number	Description
2207	Chisel Retainer Spring
2208	Special Spring, use in place of 2207 with 2201, 2205, 2716, 2217, 2219 and 2220 Must use 2208 with 2239, 2244, 2245, 2246 and 2247

270 Rivet Sets

.401 Parker Taper Shank



2238

Rivet Head Cupping	Rivet Diameter Size				
	3/32" Part No	1/8" Part No	5/32" Part No	3/16" Part No	1/4" Part No
Button Head	N/A	2229	2230B	2231	2244
Round Head	2232	2233	2234B	2235	2245
Brazier Head	2236	2237B	2238	2239	2246
Universal Head	2240	2241B	2242B	2243B	2247

3-1/2" (90 mm) overall length

Rivet Set Profiles



WARNING



SAFETY PRECAUTION: Read and follow all safety and operating instructions.
WARNING: Face & eye protection must be worn while operating power tools, per ANSI B186.1

SPECIALTY



Index		
Routers	72	
Clinch Nut Tools	74	
Tappers	75	
Rivet Shavers	75	
		Skin Clamp Runners
		76
		Saws
		76 – 77
		Nibblers & Shears
		77
		Aerospace
		79 – 80
		Specialty Accessories
		81 – 82

SPECIALTY

Special Applications Require Special Tools

Sioux Tools has a superb selection of specialty tools designed for very specific applications, and as always, we manufacture the finest tools in the industry.

Routers

Sioux offers a selection of routers and laminate trimmers in 1.0 hp (0.75 kW) or 1.5 hp (1.1 kW) configurations. They feature lockoff lever, twist or finger throttles and come with a selection of different bases.

Tappers

Choose from pistol grip or inline configurations. The pistol grip offers chuck capacity from No. 10 thru 1/2" size.

Nibbler and Shear

Our 1.0 hp (0.75 kw) nibbler and shear has the power for use on cold rolled sheet steel up to 18 gauge.



Shears

This versatile tool cuts 18 gauge steel and plastics up to 3/32" thick. It also makes straight or curve cuts clean and smooth.

Aircraft Specialty Tools

Sioux Tools offers several specialized tools for the aircraft industry such as Skin Clamp Runners, which are available in pistol grip or our exclusive Z-handle design. Rivet Shavers come in both pistol grip and inline configurations, with speeds up to 21,000 rpm.

Clinch Nut Tools

As manufacturing trends continue to evolve manufacturers are finding more and more uses for thin wall assembly applications. Sioux Tools has a selection of Clinch Nut tools that handle these unique fasteners with precision and ease, and our Rapid Reverse feature makes them the best Clinch Nut tool on the market today.

Air Powered Saws

Sioux Tools offers an outstanding and powerful Reciprocating Saw, offering variable speed control for precise cutting action in any application.



ROUTERS



Performance:

Power: 1 hp (0.75 kW)
 Speed: 18,000 rpm – 25,000 rpm
 Collet Size: 1/4" (6 mm)

Features:

Lockoff Lever Throttle
 Front Exhaust
 Interchangeable Base
 Built-in Speed Control

1 hp (0.75 kW) Routers



Model Number	Collet Size	Free Speed	Weight		Height		Maximum Air Consumption	
		rpm	lb	kg	in	mm	cfm	l/s
Template Nose								
SRT10S18N	1/4	18,000	2.1	0.95	9	230	30	14
SRT10S18M6N	6 mm	18,000	2.1	0.95	9	230	30	14
SRT10S25N	1/4	25,000	2.1	0.95	9	230	30	14
SRT10S25M6N	6 mm	25,000	2.1	0.95	9	230	30	14
3" Base								
SRT10S18B	1/4	18,000	2.1	0.95	9	230	30	14
SRT10S18M6B	6 mm	18,000	2.1	0.95	9	230	30	14
SRT10S18BB	1/4	18,000	2.6	1.15	8.3	210	30	14
SRT10S25B	1/4	25,000	2.1	0.95	9	230	30	14
SRT10S25M6B	6 mm	25,000	2.1	0.95	9	230	30	14
SRT10S25BB	1/4	25,000	2.6	1.15	8.3	210	30	14
Laminate Trimmer								
SRT10S18LT	1/4	18,000	2.9	1.30	9.3	235	30	14
SRT10S25LT	1/4	25,000	2.9	1.30	9.3	235	30	14

Template guides must be ordered separately

General: Air Inlet Size: 1/4" NPT • Recommended Hose Size: 3/8" (10 mm) • Performance rated @ 90 psig (6.2 bar) air pressure

Standard Equipment: Parts List • Safety and Instruction Manual • Base/Head Assembly, Collet, Collet Wrenches

Accessories: Router Accessories, see pages 81 – 82

Performance:

Power: 1.5 hp (1.2 kW)
 Speed: 20,000 rpm
 Collet Size: 1/4" – 1/2"

Features:

Twist and Finger Throttle
 4" (102 mm) or 6" (152 mm)
 Diameter Base
 Side Exhaust

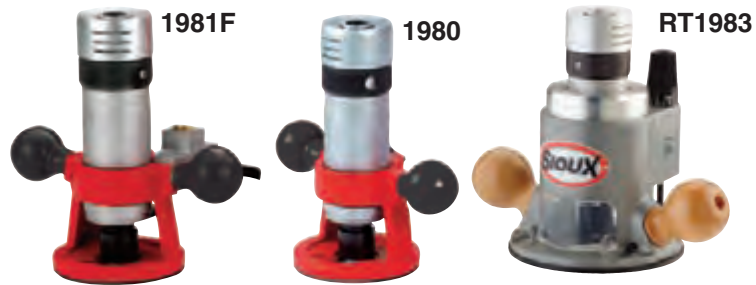

1.5 hp (1.2 kW) Routers

Model Number	Collet Size	Free Speed	Weight		Height		Base Diameter		Maximum Air Consumption	
		rpm	lb	kg	in	mm	in	mm	cfm	l/s
Finger Throttle										
1981F	1/2"	20,000	6	2.7	9.8	248	4	102	38	18
Twist Throttle										
1980A	1/4"	20,000	4.5	2	7.6	193	4	102	38	18
1980	3/8"	20,000	4.5	2	7.6	193	4	102	38	18
RT1981	1/2"	20,000	4.5	2	7.6	193	4	102	38	18
1982A	1/4"	20,000	7.5	3.4	8.3	211	6	152	38	18
RT1982	3/8"	20,000	7.5	3.4	8.3	211	6	152	38	18
RT1983	1/2"	20,000	4.8	2.2	8.3	211	6	152	38	18

General: Air Inlet Size: 1/4" NPT • Recommended Hose Size: 3/8" (10 mm) • Performance rated @ 90 psig (6.2 bar) air pressure

Standard Equipment: Parts List • Safety and Instruction Manual • Base & Collet Wrenches

Accessories: Router Accessories, see pages 81 – 82



SAFETY PRECAUTION: Read and follow all safety and operating instructions.
WARNING: Face & eye protection must be worn while operating power tools, per ANSI B186.1

SPECIALTY

The Fastest Way Out of a Clinch

Sioux Tool's new rapid reverse Clinch Nut Tools are meeting the demand of today's manufacturing marketplace with versatility and simplicity. Clinch nuts, also known as captive nuts, provide a reliable means of securing assembly components in thin wall applications. These unique fasteners are inserted into predrilled holes in thin materials such as sheet metal, and with the aid of a Sioux Clinch Nut Tool, compress and expand to clamp the material. This process creates a strong, secure base with a male or female thread for assembling additional components.

Installing Clinch Nut Fasteners

When installing clinch nut fasteners, the key to achieving high productivity with accurate, repeatable results is matching the right tool and fastener to your application. The right combination of rundown speed and stall torque in conjunction with a quick reverse method for disengaging the tool, will provide the best results. The Sioux SCN series tools offer higher torque in a wide range of speeds so you can match the right tool to your application. Our powerful tools allow you to use faster rundown speeds while maintaining high torque output, plus our exclusive Rapid Reverse feature makes short work of direction changes ensuring fast disengagement from the fastener.

Reducing Physical Load

The ergonomic pistol housing with comfort rubber grip ensures operator comfort while maintaining superb balance and control. The powerful, precision motor ensures fast and consistent installation of fasteners in a variety of applications, and the wide selection of speeds and threads in both English and metric sizes make Sioux Tools your choice for all your clinch nut applications.

Clinch Nut Installation Procedure

Step 1 – Pre-drill hole for fastener.

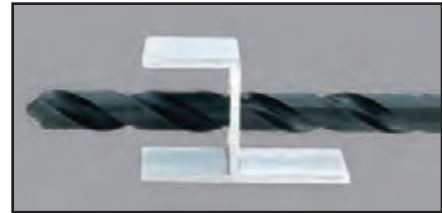

Step 2 – Insert fastener.

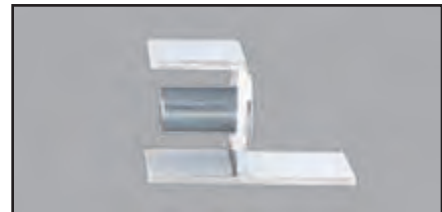

Step 3 – Thread tool into fastener.



Step 4 – Run tool to collapse fastener. Reverse tool to release.



Step 5 – Assemble.

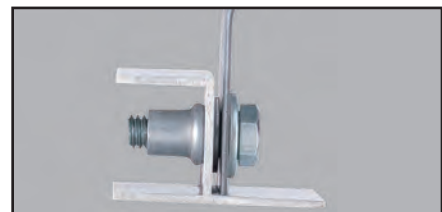

WARNING



SAFETY PRECAUTION: Read and follow all safety and operating instructions.

WARNING: Face & eye protection must be worn while operating power tools, per ANSI B186.1

CLINCH NUT TOOLS

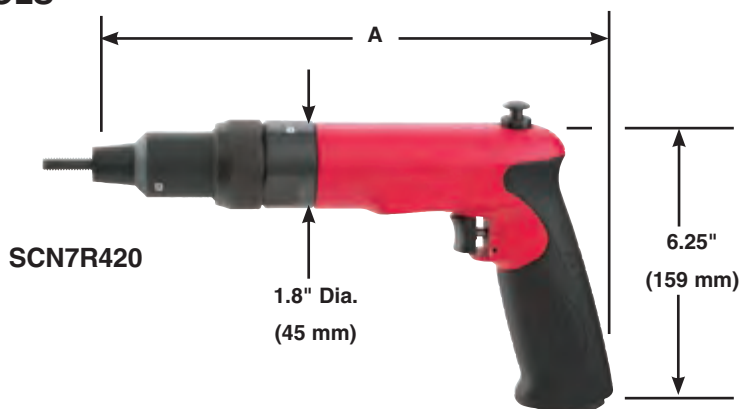

Performance:

Torque: 60 in. lb (6.5 Nm) – 400 in. lb (45 Nm)
 Speed: 300 rpm – 2500 rpm

Features:

Reversible
 Pistol Grip

For ordering complete tools select the appropriate power unit from the power unit table below, then select required thread size from Clinch Nut or Stud Head Unit tables. Combine part numbers for complete tool e.g. 700 rpm + 1/4-20 serrated nose = SCN7R420.

1 hp (0.75 kW) Clinch Nut Power Unit



Model Number	Free Speed	Maximum Torque		Weight		"A" Dimension		Side To Center		Maximum Air Consumption	
	rpm	in lb	Nm	lb	kg	in	mm	in	mm	cfm	l/s
Pistol Grip – Rapid Reverse – Power Unit Only Specifications											
SCN3R	300	400	45.2	3.2	1.5	11	279	0.9	20	30	14
SCN5R	500	325	36.7	3.2	1.5	11	279	0.9	20	30	14
SCN7R	700	220	24.8	3.2	1.5	11	279	0.9	20	30	14
SCN12R	1200	145	16.4	3.2	1.5	11	279	0.9	20	30	14
SCN20R	2000	80	9	2.8	1.3	10	254	0.9	20	30	14
SCN25R	2500	60	6.5	2.8	1.3	10	254	0.9	20	30	14

General:

Air Inlet Size: 1/4" NPT • Recommended Hose Size: 3/8" (10 mm) • Performance rated @ 90 psig (6.2 bar) air pressure

Standard Equipment:

Parts List • Safety and Instruction Manual • Comfort Grip

Accessories:

Clinch Nut Accessories, see pages 81 – 82



Front End Attachments

Clinch Nut



Thread Size	Order Number Suffix	
	Serrated Nose	Smooth Nose
#4-40	440	440S
M3 x 0.5	M305	M305S
#6-32	632	632S
#8-32	832	832S
M4 x 0.7	M407	M407S
#10-24	1024	1024S
#10-32	1032	1032S
M5 x 0.8	M508	M508S
1/4-20	420	420S
M6 x 1.0	M610	M610S
5/16-18	518	518S
M8 x 1.25	M8125	M8125S
3/8-16	616	616S
M10 x 1.5	M1015	M1015S

Clinch Stud



Thread Size	Order Number Suffix	
	Serrated Nose	Smooth Nose
#4-40	440F	440SF
M3 x 0.5	M305F	M305SF
#6-32	632F	632SF
#8-32	832F	832SF
M4 x 0.7	M407F	M407SF
#10-24	1024F	1024SF
#10-32	1032F	1032SF
M5 x 0.8	M508F	M508SF
1/4-20	420F	420SF
M6 x 1.0	M610F	M610SF
5/16-18	518F	518SF
M8 x 1.25	M8125F	M8125SF
3/8-16	616F	616SF
M10 x 1.5	M1015F	M1015SF

Head unit assemblies can be ordered separately by adding the prefix SCN to the above part number (example 1/4-20 serrated nose = SCN-420).



SAFETY PRECAUTION: Read and follow all safety and operating instructions.

WARNING: Face & eye protection must be worn while operating power tools, per ANSI B186.1

TAPPERS

Performance:

Power: 1 hp (0.75 kW)
 Torque: 145 in. lb (16 Nm) –
 400 in. lb (45 Nm)
 Speed: 300 rpm – 1200 rpm

Features:

Pistol Grip Handle
 Rapid Reverse

Capacity:

1/4" in Steel
 5/16" in Aluminum



Tappers

Model Number	Chuck Capacity		Maximum Torque		Free Speed	Weight		Length		Air Consumption	
	in	mm	in lb	Nm	rpm	lb	kg	in	mm	cfm	l/s
1 hp (0.75 kW) – Pistol Grip – Trigger Start											
STP10P3C20	#10-5/16	5-8	400	45	300	2.9	1.3	7.3	185	30	14
STP10P3C32	1/4-1/2	6-13	400	45	300	2.9	1.3	7.3	185	30	14
1 hp (0.75 kW) – Inline – B12 Taper Spindle											
STP10S12B12			145	16	1200	2.5	1.2	9.5	240	30	14
STP10S7B12			220	25	700	2.5	1.2	9.5	240	30	14
STP10S5B12			325	37	500	2.5	1.2	9.5	240	30	14
STP10S3B12			400	45	300	2.5	1.2	9.5	240	30	14

General: Air Inlet Size: 1/4" NPT • Recommended Hose Size: 3/8" (10 mm) • Performance rated @ 90 psig (6.2 bar) air pressure

Standard Equipment: Parts List • Safety and Instruction Manual • Comfort Grip • Tapping Chuck (model STP10P3C series)

Accessories: Tapper Accessories, see pages 81 – 82

RIVET SHAVERS

Performance:

Power: 0.6 hp (0.45 kW)
 - 1 hp (0.75 kW)
 Speed: 21,000 rpm

Features:

Pistol Grip & Inline



Rivet Shavers

Model Number	Cutter Diameter		Free Speed	Weight		Length		Side to Center		Maximum Air Consumption	
	in	mm	rpm	lb	kg	in	mm	in	mm	cfm	l/s
0.6 hp (0.45 kW) – Pistol Grip – 1/4"-28 Internal Thread											
SRS6P21-5	5/16	8	21,000	2	0.9	6.5	165	0.8	21	25	12
SRS6P21-6	3/8	10	21,000	2	0.9	6.5	165	0.8	21	25	12
SRS6P21-7	7/16	11	21,000	2	0.9	6.5	165	0.8	21	25	12
SRS6P21-8	1/2	13	21,000	2	0.9	6.5	165	0.8	21	25	12
SRS6P21-9	9/16	14	21,000	2	0.9	6.5	165	0.8	21	25	12
SRS6P21-10	5/8	16	21,000	2	0.9	6.5	165	0.8	21	25	12
SRS6P21-9W	9/16	14	21,000	2	0.9	6.5	165	0.8	21	25	12
1 hp (0.75 kW) – Pistol Grip – 1/4"-28 Internal Thread											
SRS10P21-5	5/16	8	21,000	2.7	1.2	8	205	0.9	23	25	12
SRS10P21-6	3/8	10	21,000	2.7	1.2	8	205	0.9	23	25	12
SRS10P21-7	7/16	11	21,000	2.7	1.2	8	205	0.9	23	25	12
SRS10P21-8	1/2	13	21,000	2.7	1.2	8	205	0.9	23	25	12
SRS10P21-9	9/16	14	21,000	2.7	1.2	8	205	0.9	23	25	12
SRS10P21-10	5/8	16	21,000	2.7	1.2	8	205	0.9	23	25	12
1 hp (0.75 kW) – Inline – 1/4"-28 Internal Thread											
SRS10S21-8	1/2	13	21,000	2.5	1.1	10	255	0.9	23	30	14

General: Air Inlet Size: 1/4" NPT • Recommended Hose Size: 3/8" (10 mm) • Performance rated @ 90 psig (6.2 bar) air pressure

Standard Equipment: Parts List • Safety and Instruction Manual • Skirt • Comfort Grip (Pistol Grip models)

Accessories: Rivet Shaver Accessories, see pages 81 – 82



SAFETY PRECAUTION: Read and follow all safety and operating instructions.
WARNING: Face & eye protection must be worn while operating power tools, per ANSI B186.1

SKIN CLAMP RUNNERS



Performance:

Speed: 2200 rpm - 2500 rpm

Features:

Pistol Grip and Z-Handle
1/2-12 Point Internal, 9/16-6 Point External Hex

Skin Clamp Runners

Model Number	Free Speed		Weight		Length		Side to Center		Air Consumption Free Speed	
	rpm		lb	kg	in	mm	in	mm	cfm	l/s
Z-Handle										
2S2300SR	2200		2.6	1.2	5.7	145	0.9	23	16	8
Pistol Grip										
SSR6P25	2500		2.7	1.2	9.2	234	0.9	23	30	14

General:
Air Inlet Size: 1/4" NPT • Recommended Hose Size: 3/8" (10 mm) • Performance rated @ 90 psig (6.2 bar) air pressure

Standard Equipment:
Parts List • Safety and Instruction Manual • Comfort Grip (Pistol Grip models)

Accessories:
Skin Clamp Runner Accessories, see pages 81 – 82

RECIPROCATING SAWS

Performance:

Power: 1 hp (0.75 kW)
Strokes per Minute: 1800
Stroke Length: 0.6" (15 mm)

Features:

Lockoff Trigger Start
Variable Speed
Swivel Air Inlet



Reciprocating Saw

Model Number	Stroke Length		Strokes per Minute	Power		Weight		Length		Air Consumption	
	in	mm		hp	kW	lb	kg	in	mm	cfm	l/s
1300	0.6	15	1800	1	0.7	7.8	3.5	17.2	437	35	17

General:
Air Inlet Size: 1/4" NPT • Recommended Hose Size: 3/8" (10 mm) • Performance rated @ 90 psig (6.2 bar) air pressure

Standard Equipment:
Parts List • Safety and Instruction Manual • Swivel Air Inlet • 2 Blades • Protective Boot

Accessories:
Reciprocating Saw Accessories, see pages 81 – 82

Reciprocating Saw Blades



Packaged in Cartons of 5

Part Number	Length		Teeth Per Inch
	in	mm	
For Use on Model 1300			
1815	6	150	10
1810	6	150	14
1813	4	100	14
1811	6	150	18
1812	4	100	18
1814	6	150	24
1816	6	150	6
1819	12	300	6

Part Number	Length		Teeth Per Inch
	in	mm	
For Use on Model RS10K			
1823	3.7	94	18
1824B	3.7	94	24
1825	3.7	94	32



SAFETY PRECAUTION: Read and follow all safety and operating instructions.
WARNING: Face & eye protection must be worn while operating power tools, per ANSI B186.1

RECIPROCATING SAWS

Performance:

Free Speed: 10,000 rpm
 Stroke Length: 0.375" (10 mm)
 Cuts up to 1/8" (3 mm) mild steel

Features:

Lock-off lever start
 Low vibration
 360° Adjustable Exhaust Deflector
 Dual chuck accepts: 0.035" standard air saw blades AND 6" long reciprocating saw blades



RS10K

Reciprocating Saw

Model Number	Stroke Length		Strokes per Minute	Weight		Length		Air Consumption	
	in	mm		lb	kg	in	mm	cfm	l/s
RS10K	0.375	10	10,000	1.53	0.69	9.4	238.76	1	0.5

General:

Air Inlet Size: 1/4" NPT • Recommended Hose Size: 3/8" (10 mm) • Performance rated @ 90 psig (6.2 bar) air pressure

Standard Equipment:

Parts List • Safety and Instruction Manual • Swivel Air Inlet • 2 Blades • Protective Boot

Accessories:

Reciprocating Saw Accessories, see pages 81 – 82

NIBBLER

Performance:

Power: 1 hp (0.75 kW)
 Capacity: 18 Gauge Cold Rolled Steel



SNH10S18

Nibbler

Model Number	Capacity (Cold Rolled Steel)	Power		Weight		Length		Side to Center		Maximum Air Consumption	
	in	hp	kW	lb	kg	in	mm	in	mm	cfm	l/s
SNH10S18 ¹	18 Ga	1	0.75	2.65	1.2	8.5	215	0.9	32	30	14

Nibbler

¹ Not CE Certified

General:

Air Inlet Size: 1/4" NPT • Recommended Hose Size: 3/8" (10 mm) • Performance rated @ 90 psig (6.2 bar) air pressure

Standard Equipment:

Parts List • Safety and Instruction Manual

Accessories:

Nibbler Accessories, see pages 81 – 82

SHEARS

Performance:

Power: 1 hp (0.75 kW)
 Capacity: 18 Gauge Cold Rolled Steel



SSH10S18

SSH10P18

Shears

Model Number	Capacity (Cold Rolled Steel)	Power		Weight		Length		Side to Center		Maximum Air Consumption	
	in	hp	kW	lb	kg	in	mm	in	mm	cfm	l/s
SSH10S18 ¹	18 Ga	1	0.75	2.75	1.25	11	280	0.9	32	30	14
SSH10P18	18 Ga.	1	0.75	2.9	1.3	10	255	0.9	22	30	14

Shears

¹ Not CE Certified

General:

Air Inlet Size: 1/4" NPT • Recommended Hose Size: 3/8" (10 mm) • Performance rated @ 90 psig (6.2 bar) air pressure

Standard Equipment:

Parts List • Safety and Instruction Manual • Comfort Grip (SSH10P18)

Accessories:

Shears Accessories, see pages 81 – 82



SAFETY PRECAUTION: Read and follow all safety and operating instructions.
WARNING: Face & eye protection must be worn while operating power tools, per ANSI B186.1

SPECIALTY

Compression Riveters

Principles of Operation

Air powered compression riveters deliver a squeezing action, which drives the rivet by “flowing” the rivet metal with compressed forces. Squeezing action is obtained by coupling an air cylinder and piston to a wedge or cam, thus multiplying the original force to extreme ratios. High compressive forces are obtained from a relatively compact unit having small diameter cylinders and using very little compressed air.

The advantage of squeeze riveting is simple sounds of air exhaust and forward piston movement developing tremendous pressures being exerted at the work point.

Optimum control may be obtained in compression riveting. The rivet head is formed by a steady, uniform squeeze action. The set plunger and dolly are an integral part of the squeezer itself.

Length of the return stroke may be adjusted that the plunger itself does not have to travel its full length.

Consistently applied pressure makes for a better appearance of the finished product as well as giving the ultimate in structural efficiency.

Classification of Squeezers:

Alligator: The squeezing action of the jaws are similar to the movement of an Alligator's jaws.

‘C’ Type: The rivet is squeezed between the two ends of the ‘C’.

Type of Rivet:

Rivet material.

Rivet body diameter.

Rivet length before and after compression.

Force required to compress rivet.

Riveter Selection Guide:

What material is the rivet made from?

What size is the rivet?

What is the form of the head?

What components are being assembled?

Are there any clearance problems?

Is Alligator or ‘C’ type yoke required?

How is the application being done now?

Are there any special considerations?

COMPRESSION RIVETERS

For maximum power the combined length of the two rivet sets must be of the correct length.

Determine the correct lengths as follows:

1) When two cupped rivet sets are used:

The length of the body dimensions of the two rivet sets (A1, A2) should equal the closed height dimension of the yoke (H) minus the total thickness of material being riveted together.

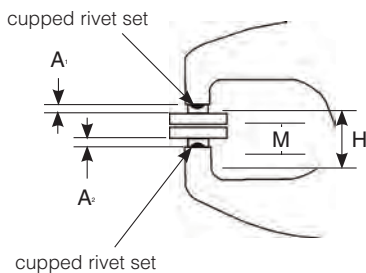

$$A_1 + A_2 = H - M$$

2) When one cupped set and one flush set are used:

The length of the body dimensions of the two rivet sets (A1, A2) should equal the closed height dimension of the yoke H minus the total thickness of material being riveted (M) and the height of the finished rivet head (Z) compressed by the flush set (A).

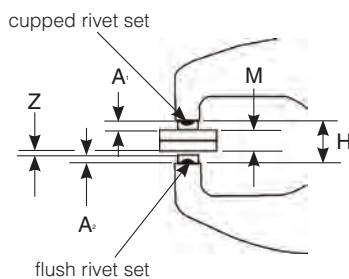

$$A_1 + A_2 = H - M - Z$$

3) When two flush sets are used:

The length of the body dimensions of the two rivet sets (A1, A2) should equal the closed height dimension of the yoke (H) minus the overall length of the rivet (M) after it is compressed.

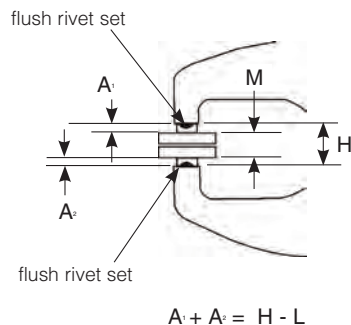

$$A_1 + A_2 = H - L$$

If necessary, select rivet sets a little short and shim to the correct length using spacer shims.

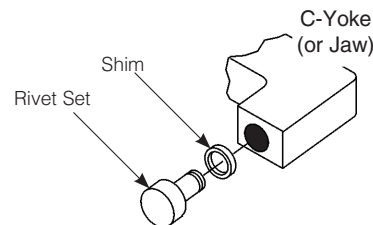

COMPRESSION RIVETERS

Features:

- Single, Tandem, and Triple Cylinder Options
- Riveting Capacity:
 - 1/8" (3 mm) (Single Cylinder)
 - 3/16" (5 mm) (Tandem Cylinder)
 - 1/4" (6 mm) (Triple Cylinder)
- Safety Throttle



SZEA5030



SZEA7030



SZEA9030

Compression Riveters

Model Number	Rivet Set Shank Diameter		Cap Cold Rivet Diameter				Standard Alligator Yoke Dimension				Max Force at 90 psi		Moving Jaw				Net Weight w/ Yoke		Overall Length	
			Steel		Alum		Reach		Closed Ht				Max Travel		Stroke at Max Force					
	in	mm	in	mm	in	mm	in	mm	in	mm	in	mm	in	mm	in	mm	lb	kg	in	mm
CR-1 – Single Cylinder																				
SZEA5000	NA	NA	3/32	2	1/8	3	NA	NA	NA	NA	3000	13.4	5/8	16	final 1/16	2	2-1/4	1	7-11/16	195
SZEA5015	3/16	5	3/32	2	1/8	3	1-1/2	38	7/8	22	3000	13.4	5/8	16	final 1/16	2	3.75	1.7	9-3/16	233
SZEA5022	3/16	5	3/32	2	3/32	2	2-1/4	57	7/8	22	2200	9.8	7/8	22	final 3/32	2	4.25	1.9	10-1/8	257
SZEA5030	3/16	5	3/32	2	3/32	2	3	76	7/8	22	1800	8	1-1/4	32	final 1/8	3	4.75	2.2	10-7/8	276
CR-1 – Tandem Cylinder																				
SZEA7000	NA	NA	5/32	4	3/16	5	NA	NA	NA	NA	6000	26.7	5/8	16	final 1/16	2	4	1.8	10-1/2	267
SZEA7015	3/16	5	5/32	4	3/16	5	1-1/2	38	7/8	22	6000	26.7	5/8	16	final 1/16	2	5.5	2.5	12	305
SZEA7022	3/16	5	1/8	3	5/32	4	2-1/4	57	7/8	22	4300	19.1	7/8	22	final 3/32	2	6	2.7	13	330
SZEA7030	3/16	5	3/32	2	1/8	3	3	76	7/8	22	3400	15.1	1-1/4	32	final 1/8	3	6.25	2.8	13.75	349
CR-1 – Triple Cylinder																				
SZEA9000	NA	NA	3/16	5	1/4	6	NA	NA	NA	NA	9000	40.1	5/8	16	final 1/16	2	5.5	2.5	14.5	368
SZEA9015	3/16	5	3/16	5	1/4	6	1-1/2	38	7/8	22	9000	40.1	5/8	16	final 1/16	2	7	3.2	16	406
SZEA9022	3/16	5	5/32	4	3/16	5	2-1/4	57	7/8	22	7000	31.2	7/8	22	final 3/32	2	7.5	93.4	16.75	426
SZEA9030	3/16	5	5/32	4	3/16	5	3	76	7/8	22	5200	23.1	1-1/4	32	final 1/8	3	8	3.6	17.5	445

General:

Air Inlet Size: 1/4" NPT • Recommended Hose Size: 3/8" (10 mm) • Performance rated @ 90 psig (6.2 bar) air pressure

Standard Equipment:

Parts List • Safety and Instruction Manual • Safety throttle action

Alligator Yoke Nomenclature

- A Reach
- B Closed Height
- C Total
- E Gap
- H Lowest Offset
- N Depth from centerline to Stationary Jaw Gap
- P Depth from centerline to Stationary Jaw set hole surface

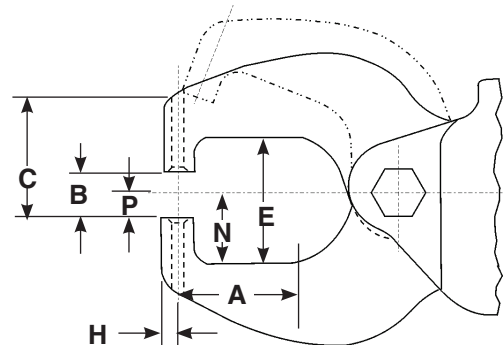

A		B		C		E		H		N		P	
in	mm	in	mm	in	mm	in	mm	in	mm	in	mm	in	mm
1-1/2	38	7/8	22	1-1/2	38	1-5/8	41	7/32	6	1.0	1	5/8	16
2-1/4	57	7/8	22	1-7/8	48	2-1/8	54	7/32	6	1-1/4	32	5/8	16
3	76	7/8	22	2-1/8	54	2-1/8	54	7/32	6	1-1/4	32	5/8	16



SAFETY PRECAUTION: Read and follow all safety and operating instructions.
WARNING: Face & eye protection must be worn while operating power tools, per ANSI B186.1

COMPRESSION RIVETERS

Features:

- Single, Tandem, and Triple Cylinder Options
- Riveting Capacity:
 - 1/8" (3 mm) (Single Cylinder)
 - 3/16" (5 mm) (Tandem Cylinder)
 - 1/4" (6 mm) (Triple Cylinder)
- Safety Throttle



SZE3015



SZE6015



SZE8015

Compression Riveters

Model Number	Rivet Set Shank Diameter		Cap Cold Rivet Diameter				Standard "C" Yoke Dimension				Closed Height		Max Travel		Max Force at 90 psi		Stroke at Max Force		Net Weight w/ Yoke		Overall Length	
			Steel		Alum		Reach		Gap													
	in	mm	in	mm	in	mm	in	mm	in	mm	in	mm	in	mm	lb	kN	in	mm	lb	kg	in	mm
CR-1 – Single Cylinder																						
SZE3000	N/A	N/A	3/32	2	1/8	3	N/A	N/A	N/A	N/A	N/A	N/A	9/16	14	3000	13.4	f-1/16	2	3-1/2	1.6	8-1/2	216
SZE3015	3/16	5	3/32	2	1/8	3	1-1/2	38	1-1/4	32	11/16	78	9/16	14	3000	13.4	f-1/16	2	4-1/2	2	10-1/4	262
CR-1 – Tandem Cylinder																						
SZE6000	N/A	N/A	5/32	4	3/16	5	N/A	N/A	N/A	N/A	N/A	N/A	9/16	14	6000	26.7	f-1/16	2	4-1/2	2	11-1/4	287
SZE6015	3/16	5	5/32	4	3/16	5	1-1/2	38	1-1/4	32	11/16	78	9/16	14	6000	26.7	f-1/16	2	5-1/2	2.5	14	356
CR-1 – Triple Cylinder																						
SZE8000	N/A	N/A	5/32	4	1/4	6	N/A	N/A	N/A	N/A	N/A	N/A	9/16	14	9000	40.1	f-1/16	2	7-1/2	3.4	16	406
SZE8015	3/16	5	3/16	5	1/4	6	1-1/2	38	1-1/4	32	11/16	78	9/16	14	9000	40.1	f-1/16	2	8-1/2	3.9	18-3/4	476

Due to a variety of jobs and applications, Squeeze Riveters are not supplied with rivet sets. Please contact Sioux Tools, Inc. or your local distributor for rivet set information.

General:

Air Inlet Size: 1/4" NPT • Recommended Hose Size: 3/8" (10 mm) • Performance rated @ 90 psig (6.2 bar) air pressure

Standard Equipment:

Parts List • Safety and Instruction Manual • Safety throttle action

C-Yoke Nomenclature

- A** Reach
- B** Gap
- C** Height from yoke hole to center to top of yoke gap
- D** Bottom set hole diameter CR-1 or CR-2
- E** Top set hole diameter CR-1 or CR-2
- F** Width of yoke set hole center to top of yoke
- G** Thickness of yoke
- H** Height of yoke from bolt hole center to top of yoke
- I** Radius from set hole center

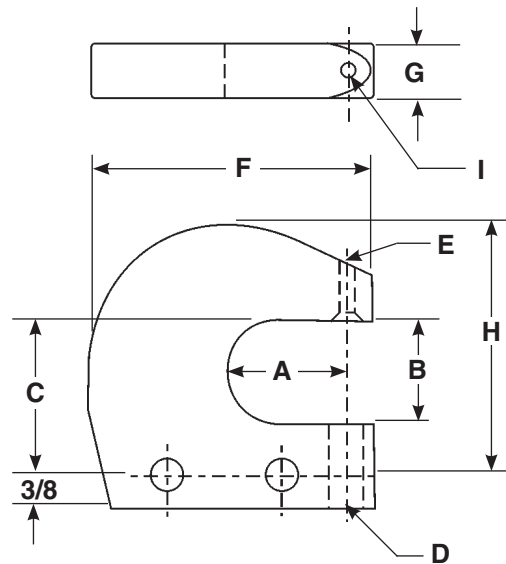

A		B		C		D		E		F		G		H		I	
in	mm	in	mm	in	mm	in	mm	in	mm	in	mm	in	mm	in	mm	in	mm
1-1/2	38	1-1/4	32	1-7/8	48	3/8	10	3/16	5	2-7/8	73	9/16	14	3	76	1/4	6
						7/16	11	1/4	6								



SAFETY PRECAUTION: Read and follow all safety and operating instructions. **WARNING:** Face & eye protection must be worn while operating power tools, per ANSI B186.1

Rivet Shaver Skirts



Part Number	Cutter Diameter	
	in	mm
2925-5	5/16	8
2925-6	3/8	10
2925-7	7/16	11
2925-8B	1/2	13
2925-9	9/16	14
2925-9W	9/16	14
2925-10	5/8	16

Stabilizer

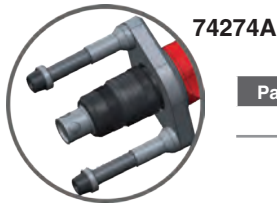

Part Number	For Use On
7427A	SRS6P21 series

Collets



Collet Type	Part Number	Capacity	For Use On
Sioux	44440	1/4"	1971HP series
Sioux	66038	6 mm	1971HP series
100 Series	21126B	1/4"	1980A, 1982A, RT1985
100 Series	21125	3/8"	1980, RT1982, 1985A
100 Series	21124	1/2"	1981F, RT1981, RT1983, 1985-1/2



Collet Type	Collets
21095	#10 - 5/16"
21139	1/4" - 1/2"

Support Handle

Part No. 2355B



Signature Series Support Handle

Part No. SPSDR-14A



Collet Chuck Assemblies

Sioux Style Collets

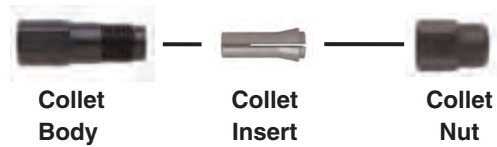

Collet Chuck Assemblies	Sioux Collet Chuck				
	1/8"	3 mm	3/16"	1/4"	6 mm
Chuck Assembly	43342	68617	43341	43340	68618
Collet Body	21096	21096	21096	21096	21096
Collet Insert	44522	66037	44523	44440	66038
Collet Nose	N/A	N/A	N/A	N/A	N/A
Collet Nut	21097	21097	21097	21097	21097

200 Series Heavy Duty Double Tapered Collet



Part Number	Description
74071	Collet Nut
74072	Collet (1/8")
74073	Collet (3/16")
74074	Collet (1/4")
77400	Collet (1/4") Heavy Duty
68030	Collet (3/8")
74075	Collet (3 mm)
74076	Collet (6 mm)
68056	Collet (8 mm)
77057	Collet Body SDG Series
74070	Collet Body (1 hp)

300 Series Heavy Duty Double Tapered Collet



Part Number	Description
74128	Collet Nut
74124	Collet (3/32")
74121	Collet (1/8")
74120	Collet (1/4")
74122	Collet (3 mm)
74123	Collet (6 mm)
77505	Collet Body SAS Series
74125	Collet Body SDG Series



SAFETY PRECAUTION: Read and follow all safety and operating instructions.
WARNING: Face & eye protection must be worn while operating power tools, per ANSI B186.1

Router Base Assembly



Part Number	Used On
1992	SRT10S25BB
1993	1971HP / SRT10S25BB
1994	1971HPC / SRT10S25BB

Laminate Base Trimmer

Part No. 1991

For use on SRT10S25LT series routers



Reciprocating Saw Blades

Packaged in Cartons of 5



Part Number	Length		Teeth Per Inch
	in	mm	
For Use on Model 1300 & RS10K			
1815	6	150	10
1810	6	150	14
1813	4	100	14
1811	6	150	18
1812	4	100	18
1814	6	150	24
1816	6	150	6
1819	12	300	6



Part Number	Length		Teeth Per Inch
	in	mm	
For Use on Model RS10K			
1823	3.7	94	18
1824B	3.7	94	24
1825	3.7	94	32

Template Guide Chart

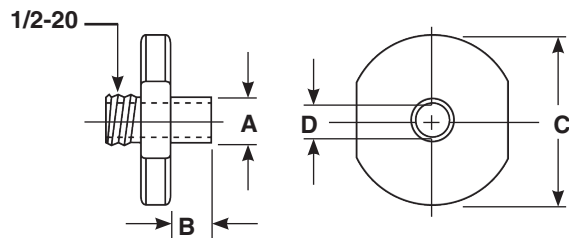

Part Number	Dimensions in Inches			
	A Pilot OD	B Pilot Length	C Flange OD	D Pilot ID
68613-12	3/8	1/4	3/4	9/32
68613-14	3/8	3/8	3/4	9/32
68613-16	3/8	1/2	3/4	9/32
68613-22	3/8	1/8	1-1/2	9/32
68613-24	3/8	1/4	1-1/2	9/32
68613-26	3/8	3/8	1-1/2	9/32
68613-40	7/16	1/4	3/4	21/64
68613-42	7/16	3/8	3/4	21/64
68613-44	7/16	1/2	1-1/2	21/64
68613-48	7/16	1/4	1-1/2	21/64
68613-50	7/16	3/8	1-1/2	21/64
68613-52	7/16	1/2	1-1/2	21/64
68613-62	1/2	1/4	1-1/2	11/32
68613-64	1/2	3/8	1-1/2	11/32
68613-66	1/2	1/2	1-1/2	11/32
68613-72	1/2	1/2	2-1/2	11/32



SAFETY PRECAUTION: Read and follow all safety and operating instructions.
WARNING: Face & eye protection must be worn while operating power tools, per ANSI B186.1

Filter, Regulator, Lubricator Assembly

Part No. 1660B

1/2" NPT fittings
Air Flow: 30 – 75 cfm



1660B

Part Number	Description
1660B	Complete Air Control Unit, 1/2" PT
1661	Lubricator Only, 1/2" PT
1662A	Regulator with Gauge, 1/2" PT
1663	Manual Flex Drain Filter, 1/2" PT
1667	Automatic Drain – Optional

Filter, Regulator, Lubricator Assembly

Part No. 1651MA

3/4" NPT air fittings
Air Flow: Over 75 cfm



1651MA

Part Number	Description
1651MA	Complete Automatic Air Control Unit, 3/4" PT, larger capacity and float type filter for automatic drain
1652M	Lubricator only, 3/4" PT, 1 quart capacity
1654B	Regulator with Gauge, 3/4" PT
1653MA	Automatic Air Filter, 3/4" PT, automatic float drain empties when full

Air Regulator

Part No. 1335B

1/4" NPT Male/Female
 • Mounts inline with air inlet
 • Allows fine adjustment of air flow



Hi-Capacity Quick Change Couplers



1316



1391



1395

Part Number	Description	Thread
1316	Male Coupler Nipple	1/4" NPT
1317	Male Coupler Nipple	3/8" NPT
1318	Male Coupler Nipple	1/2" NPT
1391B	Quick Change Coupler	1/4" NPT
1392B	Quick Change Coupler	3/8" NPT
1393	Quick Change Coupler	1/2" NPT
1395	Female Coupler Nipple	1/4" NPT
1396	Female Coupler Nipple	3/8" NPT

Nylon Recoil Air Hose

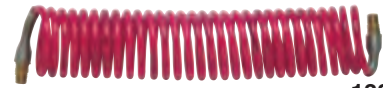

1326

Part Number	ID		Length		Fittings
	in	mm	ft	m	
1326B	1/4	6	25	7.6	1/4" NPT
1327B	3/8	10	25	7.6	1/4" NPT

Sioux Swivel

Allows the air hose to rotate 360° on 2 axes.



1338-25



1338FC-25

Part Number	Description
1338-25	1/4" non-regulated air swivel connector with safety pin
1338-38	3/8" non-regulated air swivel connector with safety pin
1338-50	1/2" non-regulated air swivel connector with safety pin
1338FC-25	1/4" regulated air swivel connector with safety pin

Balancers



2300-4B

Part Number	Capacity		Cable Length	
	lb	kg	ft	m
2300-4B	2 - 4	0.9 – 1.8	5.2	1.6
2300-6	4 - 6	1.8 – 2.7	6.7	2
2300-8B	6 - 8	2.7 – 3.6	6.7	2



WARNING



SAFETY PRECAUTION: Read and follow all safety and operating instructions.
WARNING: Face & eye protection must be worn while operating power tools, per ANSI B186.1

Grease Gun

Part No. 439

Use with impact wrenches and multi-assembly angle tools.
For use with grease tube 1232A-04.



Grease Nozzle

Part No. 469A

Used with No. 468A grease gun.



Grease

Part Number	Description
289A	1 Quart
289A-1	2 Pounds
289A-2	6 Pounds
1198	6 Ounces
1198-1	2 Pounds
1198-2	6 Pounds
1232A-04	4 Ounces
1232A-1	1 Quart

Air Motor Oil For Air Tools

Part No. 288

1/2 Pint

Part No. 288-1

1 Quart

Part No. 288-2

2 Liter



Service

Factory Authorized Service

Sioux Tools has Authorized Service Distributors conveniently located throughout the U.S., Canada and internationally to provide you with service virtually anywhere, anytime. Each is staffed with professional tool repair technicians who know Sioux tools, inside and out, and are able to provide complete and comprehensive repairs.

Each location features the newest in testing and inspection equipment to ensure your tool is repaired and serviced properly...the first time. Every tool that is serviced or repaired is calibrated and tested to the latest standards guaranteeing you the best performance possible.

See inside back cover for a complete listing of Authorized Service Distributors.

Training

Committed to your Success

To ensure your personnel are knowledgeable about not only Sioux products, but all air tools and products, Sioux Tools conducts training seminars that cover all aspects of the tools we sell. We offer introductory training seminars to help you understand our entire line of tools and their basic operation. Advanced training is tailored to individual needs to help build the skill of an experienced student. In addition, hands-on training is available with particular focus on troubleshooting and repairing.

For additional information on Sioux Tools training seminars, please contact your Sioux Tools Sales Representative.



Our 168,000 ft² facility in Murphy, North Carolina employs 300 associates. Each tool is designed and manufactured right here, with a distribution center that ships daily around the globe.



U.S. Independent Service Centers

ALABAMA

Birmingham
Motion Industries
824 North 31st Street
35203
205-251-7522

Birmingham
Tool Smith Company, Inc.
1300 Fourth Ave S
35233
205-323-2576
800-317-8665

Dothan
Brackin Wholesale Coatings
725 South Oates St
36301
334-793-4330

Winfield
McCaleb Tool Supply
710 Hwy 43 South
35594
205-487-2222

ARIZONA

Phoenix
Glenn's Tool Service
2149 East Indian School Rd
85016
602-264-6203

ARKANSAS

Hot Springs
Arkansas Welding, Inc.
230 Valley St.
71901
501-321-9922

CALIFORNIA

Buena Park
Three Day Tool, Inc.
6767 8th Street
90620
714-521-9180

COLORADO

Denver
AIS Industrial & Construction Supply
3900 Ulster Street
80207
303-355-2391

FLORIDA

Doral
Air/Electric Tool & Equipment
7840 Nw 58th St
33166
305-593-5040

Jacksonville
World Electric Supply, Inc.
569 Stuart Lane
32254
904-378-4000

Port Charlotte
Tropical Construction Supply
18412 Paulson Dr
33954
941-743-5863

Spring Hill
R & R Tool Repair, Inc.
13591 Linden Dr
34609
352-263-3587

Tampa
Compressed Air Systems, Inc.
9303 Stannum Street
33619
800-626-8177

GEORGIA

Snellville
Kentec Inc.
3250 Centerville Hwy
30039
770-985-1907

IOWA

Bloomfield
Gingerich Logging & Supply
16700 Jade Ave
52537
515-830-4414

Des Moines
Peerless Supply Inc.
1701 Guthrie Ave
50316
515-265-9905

Sioux City
The Sioux City Iron Co.
310 South Floyd
51101
712-255-7696
800-831-2211

ILLINOIS

Machesney Park
Engman-Taylor Co Inc.
7980 Burden Rd
61115
800-236-7282

Mattoon
S & K Air Power
317 Dewitt Ave East
61938
217-258-8500

INDIANA

Elkhart
Alco Tool Supply Inc.
54847 County Rd 17
46515
574-295-5535

Evansville
Lensing Tool & Supply
306 No 7th Ave
47730
812-425-9049

Fort Wayne
Mill Supplies Inc.
5105 Industrial Road
46825
260-484-8566

Indianapolis
Alcorn Industrial Inc.
5412 Rock Hampton Court
46268
317-872-6772

Indianapolis
Vamaco Tool & Equipment Co.
6718 East 38th Street
46226
317-632-2208

LOUISIANA

New Orleans
Beerman Precision Inc.
4206 Howard Ave
70125
504-486-9391

MASSACHUSETTS

Everett
Panda Electrical Service
165 Main St
02149
617-389-1442

MINNESOTA

Minneapolis
Deko Factory Service
3048 Bloomington Ave So
55407
612-721-6651

Minneapolis
Tool Warehouse Inc.
3410 East 42nd St
55406
612-722-4260

MISSOURI

Blue Springs
Clark's Tool Repair
815-17 SW US Hwy 40
64015
816-228-9885

Berkeley
John Henry Foster
4700 LeBourget Dr.
63134
314-593-1203

Fenton
Productive Tool Products, Inc.
1075 Headquarters Park Dr
63026
636-305-1202

Saint Louis
Logan Gresham, Ltd
9 South Florissant Rd
63135
314-521-2400

MISSISSIPPI

Tupelo
Compressors & Tools Inc.
105 Old Runway Rd
38801
662-844-7023

NORTH CAROLINA

Belmont
IDG
2100 The Oaks Parkway
28012
704-398-5600

Greensboro
Carolina Tool Sales And Repair, Inc.
807 Huffman St
27405
336-275-6124

High Point
Air Power, Inc. (NC)
1430 Trinity Avenue
27260
336-886-5081

High Point
High Point Pneumatics Inc.
2430 English Rd
27262
336-889-8416

Kernersville
Airand LTD
218 Broken Saddle Lane
27284
336-993-6737

NEBRASKA

Omaha
JDC Tool & Repair
6263 Abbott Dr
68110
402-455-6151

Omaha
Thacker Electric
8517 I Street
68127
402-592-9433

NEW YORK

Syracuse
Ace Hydraulic & Pneumatic
6720 Vip Parkway
13211
315-454-8989

OHIO

Apple Creek
Air Works
10680 Dover Rd.
44606
330-698-0388

Cleveland
Industrial Pneumatic
1715 Brookpark Rd.
44109
216-398-7550

Columbus
Mitchell-Mckinney Supply Co.
610 Greenlawn Ave
43223
614-444-6732

Richfield
Ohio Tool Systems
3863 Congress Parkway
44286
330-659-4181

U.S. Independent Service Centers

Youngstown

Power Tool & Supply Co.
3699 Leharps Rd
44515
330-792-1487

OKLAHOMA

Oklahoma City

Compressed Gas And Supply Inc.
1301 West Reno
73106
405-235-9353

Oklahoma City

Hydraulic Equipment Co LLC
2800 W. California Ave. Ste A
73107
405-235-3318

Tulsa

Tool Center Inc.
1447 North Yale
74115
918-838-7411

OREGON

Portland

Chas H Day Co, Inc.
602 So East 11th
97214
503-232-1659

PENNSYLVANIA

Christiana

Beiler's Pneumatics
718 Vintage Rd
17509
610-593-7064

Hanover

C H Reed Co.
301 Poplar St
17331
717-632-4261

Myerstown

Keystone Air Power
60 Elco Drive
17067
717-866-9224

Robesonia

Rowe Sales & Services, Inc.
381 West Penn Ave
19551
610-693-4031

TENNESSEE

Chattanooga

Production Tool Systems Inc.
2100 S Holtzclaw Ave
37407
423-629-6822

Jackson

Compressors & Tools Inc.
109 Anglin Lane
38301
731-421-8068

Johnson City

Summers Hardware & Supply Co.
400 Buffalo Street
37604
423-461-4700

Memphis

Authorized Equipment Service
812 Polk Ave
38126
901-774-0850
800-238-2529

Memphis

DBH Distributors, Inc.
3325 Millbranch Rd.
38116
901-774-0850
901-348-1155

Memphis

Pro Power, Inc.
7531 Bartlett Corp Cove E,
Suite 101
38133
901-383-7888

TEXAS

Longview

Texas Air Hydraulic Service & Sup
251 S Eastman Rd
75602
903-757-8211

Nederland

ATSCO (Associated Tool
Specialties Company)
3711 North Twin City Hwy
77627
409-727-2166

VIRGINIA

Portsmouth

Hydraulic Service Co.
3215 Victory Blvd
23702
757-487-2513

Richmond

Kaman Industrial
10402 Lakeridge Pkwy #100
Ashland
23005
804 355 8041

Roanoke

Stultz Mach Tools & Equip Inc.
1546 Brownlee Ave SE
24014
540-981-9359
800-542-5747

Salem

C & C Assembly
2636 West Main St
24153
540-904-6416

WEST VIRGINIA

Bluefield

Larry's Pneumatic Service, LLC
100 Princeton Ave
24701
304-325-9262

WISCONSIN

Green Bay

Power Tool Service Co.
1180 Ashwaubenon St
54304
920-437-2594

Canadian Independent Service Centers

ALBERTA

Calgary

Complete Power Tool Services
#9 7139 40th Street SE
T2C 2H7
403-720-0445

Edmonton

Quality Tool Repair
11420-156 Street
T5M 3N2
780-702-1686

BRITISH COLUMBIA

Burnaby

Westcoast Tool Sales & Service LTD
4008 Myrtle Street
V5C 4G2
604-873-5394

Kelowna

K Y Tools LTD
Unit 1-1115 Gordon Dr
V1Y 3E3
250-862-2575

MANITOBA

Winnipeg

Accutool Service Center
465 Lucas Ave
R3C 2E6
204-772-6523

Winnipeg

I Tech Tool Technology
171 Cole Ave
R2L 2C5
204-663-9266

Winnipeg

Tool World
171 Cole Ave
R2L 2C5
204-663-9266

NEWFOUNDLAND

St. John's

Rideout Tool & Machine Inc
222 Kenmount Road
A1B 3R2
709-754-2240

ONTARIO

Burlington

Air Tool Services LTD
920 Brant St Unit 14
L7R 4J1
905-639-5821

Toronto

Grip Clinch Canada
6-110 Claireport Cres
M9W 6P3
416-742-9161

Toronto

HT Pneumatic Rebuilders Inc.
22 Goodmark PL unit 7&8
M9W 6R2
416-407-5739

QUEBEC

Anjou

Dorson LTEE
8551 Parkway Blvd
H1J 1N1
514-351-0160

Montreal

Instrument Sales & Service
6059 De Maisonneuve Blvd W
H4A 3R8
514-481-8111

SASKATCHEWAN

Regina

All Tool Repairs
3100 - 12th Ave
S4T 1J7
306-352-1756

Latin America Independent Service Centers

AGENTINA

Assembly S.R.L.
Brazin 1313 P.B. 4
Capital Federal 1154
Buenos Aires
Argentina
Phone: (54-1) 304-7390

BOLIVIA

Herracruz Importaciones
Av. Roca Y Coronado # 295
Santa Cruz de La Sierra
Bolivia
Sebra
Phone: (591) 335-41073

BRAZIL

Sebra
Snap-on-Latin
American/Caribbean Division
Rua Juscelino Kubitscheck de
Oliveira 470
Distrito Industrial II
Santa Barbara D' Oeste
CEP 13456-401 SP
Brazil
Phone: (55-19) 2108-1000

CHILE

Perfect Technology Chile S.A.
Av. Americo Vespucio
Norte 2880, Of 505
El Cortijo, Conchali
Santiago
Chile
Phone: (56-2) 362-1153

COLUMBIA

Servitools LTDA
Carrera 58 Mp 14 - 14,
Zona Industrial Puente
Bogota
Colombia
Phone: (57-1) 420-3599

ECUADOR

Najomez
Mosquera Narvaez 746 y
Carvajal
Quito
Ecuador
Phone: (562) 2359845

HONDURAS

Herramientas la Atlantica
2da. Calle, 17 Ave. N.E.
Col. Universal
Carretera Vieja a La Lima
San Pedro Sula
Honduras
Phone: (504) 557-6314

MEXICO

RC Maquinarias S.A. de CV
Calzada Ignacio Zaragoza
N° 377
Col. San Pedro
Puebla, Pue
Mexico
Phone: (52-222) 222-2587

RC Maquinarias S.A. de CV
Subsidiary
Calle Diego Rivera N° 39
Privada Diego Rivera
Col. Los Alcanfores C.P. 76150
Queretaro, Que
Mexico
Phone: (52-442) 217-7435

Snap-on S un De Mexico,
S.A. de C.V.
Av Gustavo Baz, No. 166B
Colonia La Escuela
Tlanepantla, Edo de Mixico
Mexico 54090
Phone: (52-55) 5010-3000
www.snapon.com.mx

NICARAGUA

Sistemas de
Seguridad Buhler S.A.
Contiguo donde fue
Cine Dorado
Bolonía, Managua
Nicaragua
Phone: (505) 2222-6833

PARAGUAY

H Petersen
Av. Artigas 1552
Asuncion
Paraguay
Phone: (595-21) 202-615

PERU

Energotec S.A.
Calle Los Plasticos 204
Ate- Lima 3
Peru
Phone : (51-1) 348-7570
Igardí Herramientas S.A.
Av. Jaview Prado (FSTE) #1131
Lima
Peru
Phone : (30-5) 887-3533

VENEZUELA

Refiteca
Calle E. Boleita Norte
Edificio Alexandro
Local A. Semisotano
Caracas
Venezuela
Phone: (58-212) 235-8042
Hermaco
Av. Intercomunal N° 428
Ciudad Ojeda
Estado Zulia
Venezuela
Phone : (58-65) 260-994

United Kingdom Independent Service Centers

UK

Snap-on Tools LTD Repair Centre
Telford Way Industrial Estate
Kettering, Northants
NN168 PU, Great Britain
Phone: 011-44-1536-413903

SIOUX TOOLS INDUSTRIAL CATALOG | CONVERSION CHART

INCH	DECIMAL	MILLIMETER	MILLIMETERS	INCHES	MILLIMETERS	INCHES	FOOT POUNDS	NEWTON METERS	FOOT POUNDS	NEWTON METERS
1/64	.0156	0.397	26	1.0236	94	3.7008			85	115.2
1/32	.0312	0.794	27	1.0630	95	3.7402	18	24.4	86	116.6
	.0394	1.000	28	1.1024	96	3.7795	19	25.8	87	117.9
3/64	.0469	1.191	29	1.1417	97	3.8189	20	27.1	88	119.3
1/16	.0625	1.587	30	1.1811	98	3.8583	21	28.4	89	120.7
5/64	.0781	1.984	31	1.2205	99	3.8976	22	29.8	90	122.0
	.0787	2.000	32	1.2598	100	3.9370	23	31.2	91	123.4
3/32	.0937	2.381	33	1.2992	110	4.3307	24	32.5	92	124.7
7/64	.1094	2.778	34	1.3386	120	4.7244	25	33.9	93	126.0
	.1181	3.000	35	1.3780	130	5.1181	26	35.3	94	127.4
1/8	.1250	3.175	36	1.4173	140	5.5118	27	36.6	95	128.8
9/64	.1406	3.572	37	1.4567	150	5.9055	28	38.0	96	130.2
5/32	.1562	3.969	38	1.4961	160	6.2992	29	39.3	97	131.5
	.1575	4.000	39	1.5354	200	7.8740	30	40.7	98	132.9
11/64	.1719	4.366	40	1.5748	300	11.8110	31	42.0	99	134.2
3/16	.1875	4.762	41	1.6142	400	15.7480	32	43.4	100	135.6
	.1968	5.000	42	1.6535	500	19.6850	33	44.7	110	149.0
13/64	.2031	5.159	43	1.6929	600	23.6220	34	46.1	115	156.0
7/32	.2187	5.556	44	1.7323	700	27.5591	35	47.5	120	163.0
15/64	.2344	5.953	45	1.7717	800	31.4961	36	48.8	125	170.0
	.2344	6.000	46	1.8110	900	35.4331	37	50.2	130	176.0
1/4	.2500	6.350	47	1.8504	1000	39.3701	38	51.5	135	183.0
17/64	.2656	6.747	48	1.8898			39	52.9	140	190.0
	.2756	7.000	49	1.9291	INCH POUNDS	NEWTON METERS	40	54.2	145	197.0
9/32	.2812	7.144	50	1.9685	5	0.565	41	55.6	150	203.0
19/64	.2969	7.541	51	2.0079	10	1.13	42	56.9	155	210.0
5/16	.3125	7.937	52	2.0472	15	1.70	43	58.3	160	217.0
	.3150	8.000	53	2.0866	20	2.26	44	59.7	165	224.0
21/64	.3281	8.334	54	2.1260	25	2.83	45	61.0	170	231.0
11/32	.3437	8.731	55	2.1654	30	3.39	46	62.4	175	237.0
	.3543	9.000	56	2.2047	35	3.96	47	63.7	180	244.0
23/64	.3594	9.128	57	2.2441	40	4.52	48	65.0	185	251.0
3/8	.3750	9.525	58	2.2835	45	5.09	49	66.4	190	258.0
25/64	.3906	9.922	59	2.3228	50	5.65	50	67.8	195	264.0
	.3937	10.000	60	2.3622	60	6.78	51	69.1	200	271.0
13/32	.4062	10.319	61	2.4016	70	7.91	52	70.5	225	305.0
27/64	.4219	10.716	62	2.4409	80	9.04	53	71.9	250	339.0
	.4331	11.000	63	2.4803	90	10.17	54	73.2	275	373.0
7/16	.4375	11.112	64	2.5197	100	11.3	55	74.6	300	407.0
29/64	.4531	11.509	65	2.5591	110	12.4	56	75.9	350	474.0
15/32	.4687	11.906	66	2.5984	120	13.6	57	77.3	400	542.0
	.4724	12.000	67	2.6378	130	14.7	58	78.6		
31/64	.4844	12.303	68	2.6772	140	15.8	59	80.0		
1/2	.5000	12.700	69	2.7165	150	17.0	60	81.3		
	.5118	13.000	70	2.7559	160	18.1	61	82.7		
33/64	.5156	13.097	71	2.7953	170	19.2	62	84.0		
17/32	.5312	13.494	72	2.8346	180	20.3	63	85.4		
35/64	.5469	13.891	73	2.8740	190	21.5	64	86.8		
	.5512	14.000	74	2.9134	200	22.6	65	88.1		
9/16	.5625	14.287	75	2.9528			66	89.5		
37/64	.5781	14.684	76	2.9921	FOOT POUNDS	NEWTON METERS	67	90.8		
	.5906	15.000	77	3.0315	1	1.356	68	92.2		
19/32	.5937	15.081	78	3.0709	2	2.7	69	93.5		
39/64	.6094	15.478	79	3.1102	3	4.0	70	94.9		
5/8	.6250	15.875	80	3.1496	4	5.4	71	96.3		
	.6299	16.000	81	3.1890	5	6.8	72	97.6		
41/64	.6406	16.272	82	3.2283	6	8.1	73	99.0		
21/32	.6562	16.669	83	3.2677	7	9.5	74	100.3		
	.6693	17.000	84	3.3071	8	10.8	75	101.7		
43/64	.6719	17.066	85	3.3465	9	12.2	76	103.0		
11/16	.6875	17.462	86	3.3858	10	13.5	77	104.4		
45/64	.7031	17.859	87	3.4252	11	14.9	78	105.8		
	.7087	18.000	88	3.4646	12	16.3	79	107.1		
23/32	.7187	18.256	89	3.5039	13	17.6	80	108.5		
47/64	.7344	18.653	90	3.5433	14	18.9	81	109.8		
	.7480	19.000	91	3.5827	15	20.3	82	111.2		
3/4	.7500	19.050	92	3.6220	16	21.7	83	112.5		
49/64	.7656	19.447	93	3.6614	17	23.0	84	113.9		
25/32	.7812	19.844								
	.7874	20.000								
51/64	.7969	20.241								
13/16	.8125	20.637								
	.8268	21.000								
53/64	.8281	21.034								
27/32	.8437	21.431								
55/64	.8594	21.828								
	.8661	22.000								
7/8	.8750	22.225								
57/64	.8906	22.622								
	.9055	23.000								
29/32	.9062	23.019								
59/64	.9219	23.416								
15/16	.9375	23.812								
	.9449	24.000								
61/64	.9531	24.209								
31/32	.9687	24.606								
	.9843	25.000								
63/64	.9844	25.003								
	1.0000	25.400								

HEX SOCKET CONVERSIONS
10mm=0.394"
11mm=0.433"
12mm=0.472"
13mm=0.512"
14mm=0.551"
15mm=0.591"
16mm=0.630"
17mm=0.669"
18mm=0.704"
19mm=0.748"
20mm=0.787"
21mm=0.827"

Inch Lbs. x 0.113=Nm; Nm x 8.849=Inch Lbs.; Ft. Lbs x 1.356=Nm; Nm x 0.737=Ft. Lbs.



250 Snap-on Drive
 P.O. Box 1596
 Murphy, North Carolina USA 28906
 PH: 828.835.9765
 FAX: 828.835.9685
 TOLL FREE: 866.259.7291
 TOLL FREE FAX: 800.722.7236

Benelux
 Tel: (NL) +31-(0)880-104000
 Tel: (BeLux) +32 (0)14-231967
 Fax: (NL) +31-(0)880-104010
 Fax: (Belux) +32 (0)14-232627
 Email: (NL) industrial.nl@snapon.com
 Email: (BeLux) industrial.be@snapon.com

Latin America
 Tel.: 305-271-0944
 Fax: 305-271-7152
 e-mail: latinamerica.caribbean@snapon.com

Germany
 Tel.: 49 2104 9509-0
 Fax: 49 2104 9509-99
 e-mail: indus.germany@snapon.com

Italy
 Tel.: 00 39 02 66 04 53 70
 Fax: 00 39 02 61 29 78 15
 e-mail: indus.italia@snapon.com

United Kingdom
 Tel.: 44 (0) 1536-413904
 Fax: 44 (0) 1536-413874
 e-mail: industrialuk@snapon.com

Asia
 Tel.: 65-6451-5570
 Fax: 65-6451-5574
 email: esales.sg@snapon.com

Australia
 Tel.: 61 2 9837 9100
 Fax: 61 2 9624 2578
 e-mail: SOTA.customerservice@snapon.com



FORM# ZML0014
 PRINTED IN USA
 6/17 7M

www.siouxtools.com